



PATIENT

Chloe Renner

PRESENTING CLINICAL SIGNS

Patient presented for ADR and not eating this morning. Patient has chronic renal disease, owner states sensitive in belly (not appreciated on exam)
 Abnormal PE/Chem/CBC/UA Results: BUN 83 (7-25) CREA 4.7 (0.3-1.4) Phos 7.3 (2.9-6.6)
 Blood pressures: -167/143 (151) -169/143 (151) -139/106 (118) -117/83 (95)

SPECIES

Canine

RADIOGRAPHIC STUDY OF THE THORAX & ABDOMEN

A complete set of radiographs of the thorax and abdomen is provided for review.

BREED

Shihpoo

RADIOGRAPHIC FINDINGS

Thorax

SEX

The surrounding bony structures are within normal limits.

FS

The extrathoracic soft tissues present homogeneous without abnormalities.

AGE

14.5 Years

The heart is of normal size and shape, there is no evidence of cardiac chamber or vascular enlargement. The pulmonary vasculature is within normal limits.

The cranial mediastinum presents the expected soft tissue opacity. The mediastinal width is less than twice the width of the vertebral column at the same level.

INTERPRETED BY

Sebastian Schaub, DVM
 Dr. med. vet. DipECVDI

The trachea is normal in diameter and presents the anticipated course. The luminal outline of the trachea is smooth.

The bronchial tree presents with thin walls and tapers uniformly towards the periphery as expected.

HOSPITAL NAME

Boca Park Animal Hospital

In the left caudal lung lobe, level with the 8th intercostal space, a well-defined, roundish soft tissue opaque nodule, measuring approximately 1 cm in diameter is visible. The lung parenchyma presents a generalized mild to moderate ground glass opacification.

REFERRING VET

Dr. Corinna Gorgon

The diaphragm is well delineated with even surface and the expected mild cranial bulging of the diaphragmatic cupola.

Abdomen

The surrounding bony structures are within normal limits.

INVOICE

50261

No abnormalities of the extraabdominal soft tissues are noted. The abdominal wall is smooth and thin.

The serosal detail is maintained throughout the peritoneal and retroperitoneal space.

DATE

2-12-22

The liver is appropriate in position, size and presents uniform opacity.

The splenic head is in the anticipated position and within normal limits for size and opacity. The splenic body and tail are considered normal for position, size, shape and opacity.



PATIENT

Chloe Renner

Both kidneys are seen and present with normal size, shape, delineation and opacity. The urinary bladder is in its anticipated position. No radiopaque calculi are noted throughout the upper and lower urinary tract.

SPECIES

Canine

The stomach is in its anticipated position and presents normal content.

The small intestinal loops are of even diameter and non-dilated, a small amount of gas is seen within the small intestinal loops and considered within normal limits.

BREED

Shihpoo

The colon is seen in the expected position and presents with appropriate content.

RADIOGRAPHIC DIAGNOSIS

SEX

FS

- Solitary pulmonary nodule left caudal lung lobe
- Mild to moderate unstructured interstitial lung pattern
- Normal abdomen

INTERPRETATION OF THE FINDINGS & FURTHER RECOMMENDATIONS

AGE

14.5 Years

A specific cause for the described current clinical signs is not appreciated. Underlying renal disease – possible acute on chronic insult might be a potential. complementing workup by cpl as well.

INTERPRETED BY

Sebastian Schaub, DVM
Dr. med. vet. DipECVDI

Potentials for the solitary pulmonary nodule are primary pulmonary neoplasia (e.g. carcinoma), granuloma, pulmonary cyst, round pneumonia. The clinical relevance is unclear, follow up radiographs can be used to check if the lesion is increasing in size.

The unstructured interstitial pattern is likely a sequela to age related interstitial changes of the lung parenchyma.

HOSPITAL NAME

Boca Park Animal
Hospital

REFERRING VET

Dr. Corinna Gorgon

INVOICE

50261

DATE

2-12-22



PATIENT

Chloe Renner

SPECIES

Canine

BREED

Shihpoo

SEX

FS

AGE

14.5 Years

INTERPRETED BY

Sebastian Schaub, DVM
Dr. med. vet. DipECVDI

HOSPITAL NAME

Boca Park Animal
Hospital

REFERRING VET

Dr. Corinna Gorgon

INVOICE

50261

DATE

2-12-22

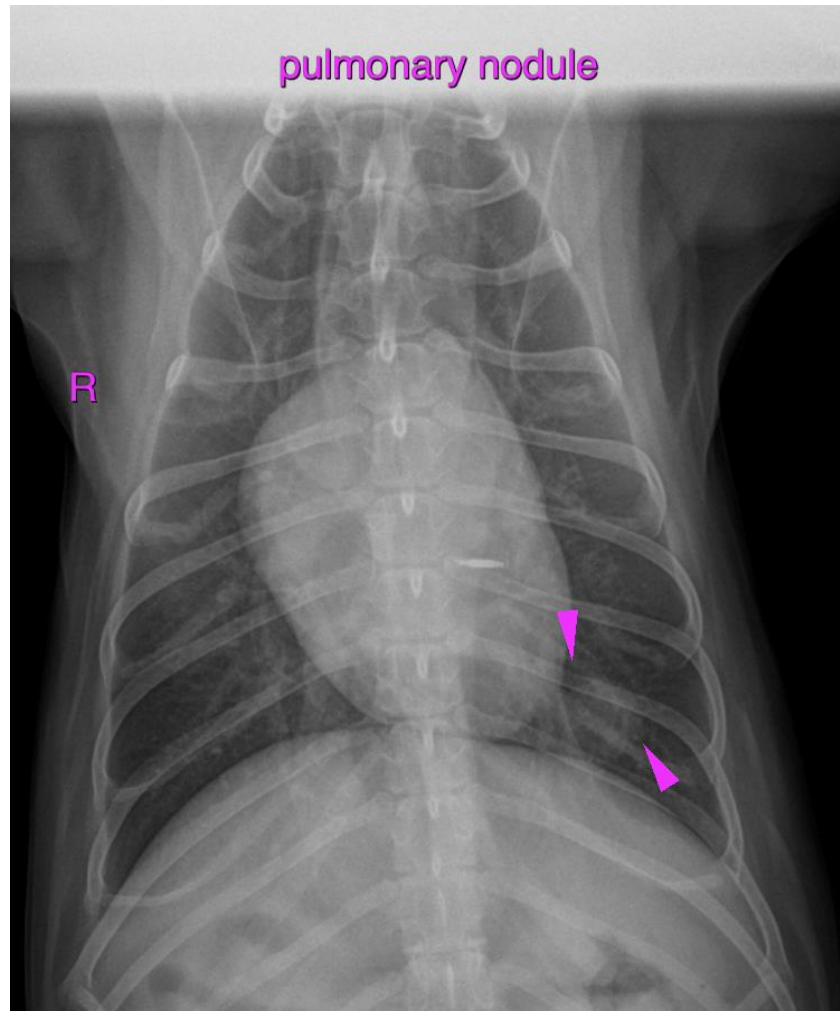

The information and recommendations provided are based on the images presented by the referring veterinarian/sonographer. No evaluation can be communicated regarding pathology that was not visible in the image/video clips provided.

Thank you for this referral. If the clinical or image interpretation does not parallel your findings or if I can be of any further assistance please contact me.

Sebastian Schaub, Sebastian Schaub, DVM, Dr. med. vet. DipECVDI
sebast.schaub@gmail.com