



## PATIENT

Bella Crawford

## SPECIES

Canine

## BREED

Portuguese Water Dog

## SEX

FS

## AGE

7

## WEIGHT

50lbs

## INTERPRETED BY

Sebastian Schaub, DVM  
Dr. med. vet.  
DipECVDP

## IMAGING PERFORMED BY

Veterinary Technicians

## HOSPITAL NAME

Northshore Veterinary  
Hospital

## REFERRING VET

Caley Howard

## INVOICE

73713

## DATE

2-11-26

## PRESENTING CLINICAL SIGNS

- Started coughing about 3 weeks ago, does go to daycare. Started on clavamox (2 weeks into cough) and it caused vomiting. Switched to 10 day course doxycycline which helped but did not resolve cough, cough is worsening steadily the longer she has been off of it.

Abnormal PE/Chem/CBC/UA Results: Normothermic, no coughing or sneezing on exam. Slightly harsh sounding lungs in the left field, right sounds pretty normal. No nasal discharge, is BAR. Concern for mild pneumonia given patterns on the xrays \*\*\*if abx indicated, I normally do clav/baytril for pneumonia but if she vomits on clavamox is there another option that you think would be good?

## RADIOGRAPHIC STUDY OF THE THORAX

Radiographs of the thorax in three imaging planes are provided for review.

## RADIOGRAPHIC FINDINGS

The surrounding bony structures are within normal limits.

The extrathoracic soft tissues present homogeneous without abnormalities.

The heart is of normal size and shape; there is no evidence of cardiac chamber or vascular enlargement. The pulmonary vasculature is within normal limits.

The cranial mediastinum presents the expected soft tissue opacity. The mediastinal width is less than twice the width of the vertebral column at the same level.

The trachea is normal in diameter and presents the anticipated course. The luminal outline of the trachea is smooth.

The bronchial tree presents with thin walls and tapers uniformly towards the periphery as expected.

The ventral dependent aspects of the lung present a patchy ground glass attenuation pattern.

The diaphragm is well delineated with even surface and the expected mild cranial bulging of the diaphragmatic cupola.

## RADIOGRAPHIC DIAGNOSIS

- Ventrally distributed patchy unstructured interstitial lung pattern

## INTERPRETATION OF THE FINDINGS & FURTHER RECOMMENDATIONS

The lung pattern is indicative for pneumonia – a plausible explanation for the cough. Unlikely differentials would include pulmonary hemorrhage, zones with pulmonary infarction, fibrosis or neoplastic infiltration. Workup may be complemented by bronchoscopy including BAL as advanced diagnostic steps.



## PATIENT

Bella Crawford

## SPECIES

Canine

## BREED

Portuguese Water Dog

## SEX

FS

## AGE

7

## WEIGHT

50lbs

## INTERPRETED BY

Sebastian Schaub, DVM  
Dr. med. vet.  
DipECVDI

## IMAGING PERFORMED BY

Veterinary Technicians

## HOSPITAL NAME

Northshore Veterinary  
Hospital

## REFERRING VET

Caley Howard

## INVOICE

73713

## DATE

2-11-26

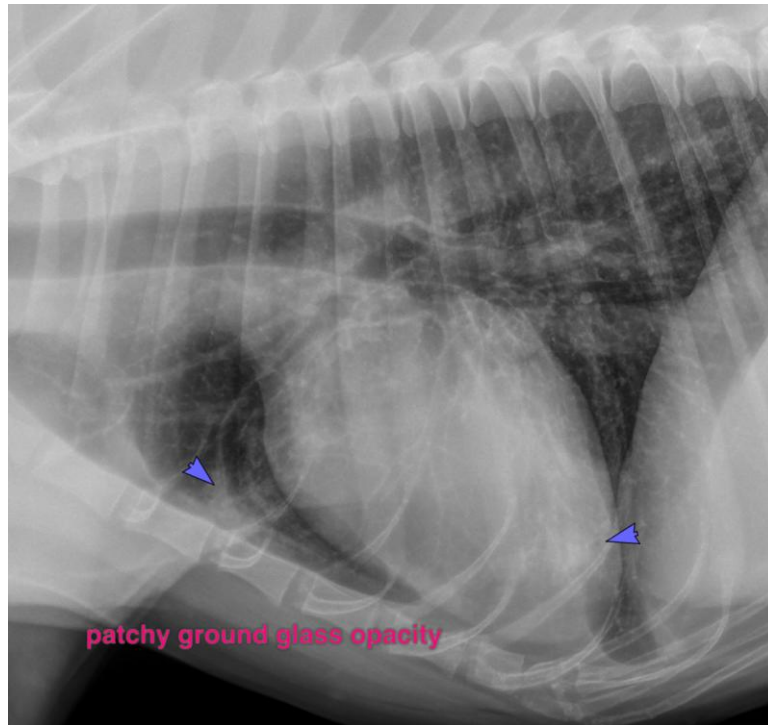

The information and recommendations provided are based on the images presented by the referring veterinarian/sonographer. No evaluation can be communicated regarding pathology that was not visible in the image/video clips provided.

Thank you for this referral. If the clinical or image interpretation does not parallel your findings or if I can be of any further assistance please contact me.

**Sebastian Schaub**, Sebastian Schaub, DVM, Dr. med. vet. DipECVDI  
[info@sonopath.com](mailto:info@sonopath.com)