



PATIENT PRESENTING CLINICAL SIGNS

Penny Sheaih
 Nasal symptoms for about 5 weeks and intermittent epistaxis from left nare. Did not respond to Clindamycin.
 Abnormal PE/Chem/CBC/UA Results: Mild anemia HCT 31.3%, BUN34, ALT 180 and ALP 260

SPECIES COMPUTED TOMOGRAPHY OF THE SKULL

Canine
 A high resolution post-contrast CT study of the skull is provided for review.

COMPUTED TOMOGRAPHIC FINDINGS

BREED
 The tooth elements 110 and 210 are absent.

Terrier Mix
 In the subcutaneous tissue at the rostradorsal aspect of the right frontal sinus, a small soft tissue attenuating nodule is seen.

SEX
 Major parts of the left nasal cavity are occupied by heterogeneous contrast enhancing material. Destruction of the associated left conchal & turbinate structures is appreciated. The nasal septum is mildly deviated to the right by the mass effect. The left frontal sinus is filled with fluid attenuating material.
 FS

AGE
 Both temporomandibular joints present congruent joint spaces with even subchondral bone surfaces and are considered within normal limits.

13 Years
 Both tympanic bullae are aerated, the mucosal lining is not seen, the bony wall is smooth and thin. The external ear canals are within normal limits.

INTERPRETED BY

Sebastian Schaub, DVM
 Dr. med. vet. DipECVDI

Level with the left tonsil, a roundish, non-contrast enhancing soft tissue attenuating lesion is appreciated measuring approximately 6 mm in diameter.

COMPUTED TOMOGRAPHIC DIAGNOSIS

HOSPITAL NAME

Petroglyph Animal Hospital

- Left nasal soft tissue mass
- Possible cavitory lesion region of the left tonsil
- Non-specific subcutaneous nodule rostradorsal aspect right frontal sinus
- Absent triadan 110 and 210

REFERRING VET

Alice Ku

INTERPRETATION OF THE FINDINGS & FURTHER RECOMMENDATIONS

The left nasal mass is highly suggestive for primary nasal neoplasia. Differentials include adenocarcinoma, squamous cell carcinoma, transitional cell carcinoma, lymphosarcoma, other. Due to the low aggressive appearing biological behavior, granuloma or Sticker sarcoma are considerations. Rhinoscopy including biopsy can be used as advanced diagnostic tests. Based on the results of the advanced diagnostic tests, the chances of radiation therapy can be discussed with oncologist. The Adam tumor stage is T1.

INVOICE

56696

The suspected cystic lesion level with the left tonsil mild present a lymphocele, abscess or small sialocele. Check clinically if there is evidence of a mass warranting FNA sampling.

DATE

2-11-23



PATIENT

Penny Sheaih

SPECIES

Canine

BREED

Terrier Mix

SEX

FS

AGE

13 Years

INTERPRETED BY

Sebastian Schaub, DVM
Dr. med. vet. DipECVDI

HOSPITAL NAME

Petroglyph Animal
Hospital

REFERRING VET

Alice Ku

INVOICE

56696

DATE

2-11-23

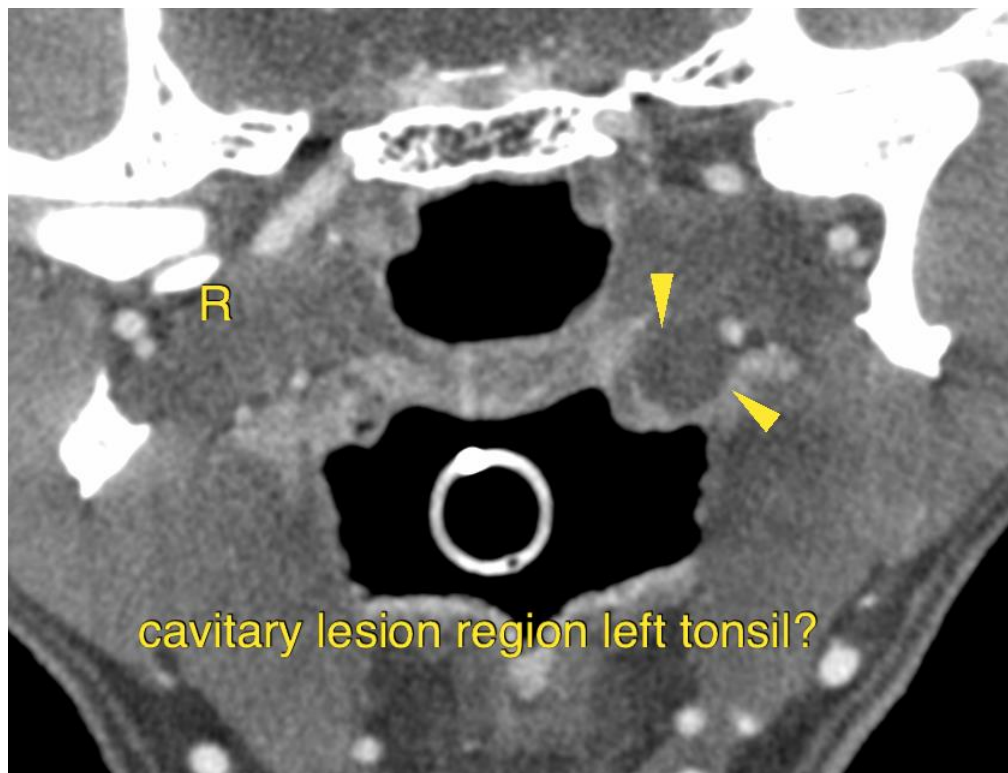
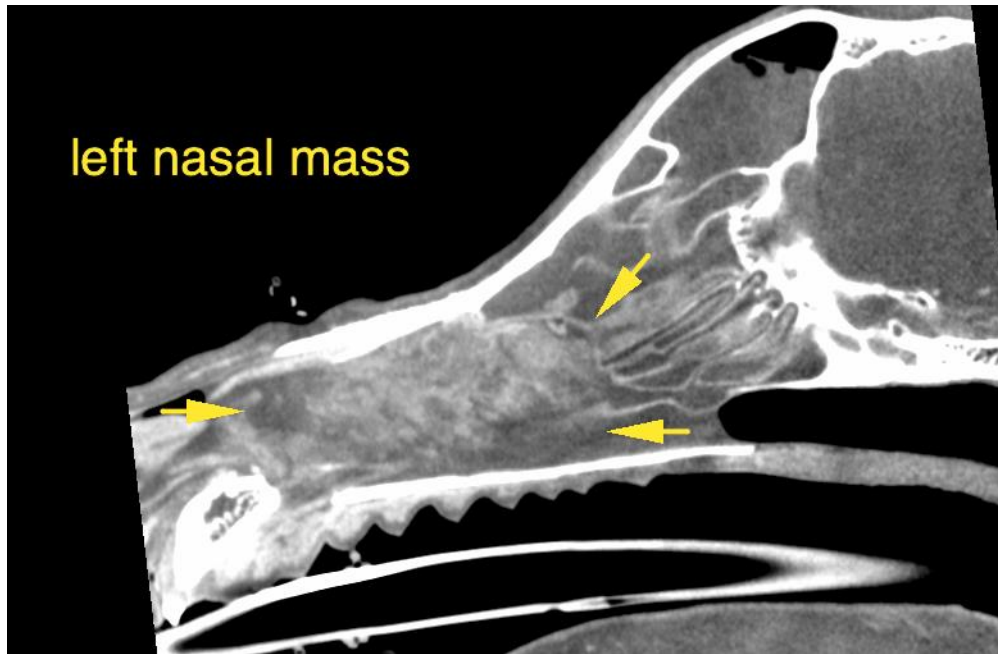



PATIENT

Penny Shealb

The information and recommendations provided are based on the images presented by the referring veterinarian/sonographer. No evaluation can be communicated regarding pathology that was not visible in the image/video clips provided.

SPECIES

Canine

Thank you for this referral. If the clinical or image interpretation does not parallel your findings or if I can be of any further assistance please contact me.

BREED

Terrier Mix

Sebastian Schaub, Sebastian Schaub, DVM, Dr. med. vet. DipECVDI
sebast.schaub@gmail.com

SEX

FS

AGE

13 Years

INTERPRETED BY

Sebastian Schaub, DVM
Dr. med. vet. DipECVDI

HOSPITAL NAME

Petroglyph Animal
Hospital

REFERRING VET

Alice Ku

INVOICE

56696

DATE

2-11-23