



PATIENT PRESENTING CLINICAL SIGNS

Rocky DeRouin History: left sided perianal hernia, prostate enlargement. Painful when defecating
Abnormal PE/Chem/CBC/UA Results:

SPECIES RADIOGRAPHIC STUDY OF THE ABDOMEN

Canine Radiographs of the abdomen in two orthogonal imaging planes are provided for review.

RADIOGRAPHIC FINDINGS

BREED

Chih The patella of the right stifle joint is superimposed on the medial femoral condyle.

No abnormalities of the extraabdominal soft tissues are noted. The abdominal wall is smooth and thin.

SEX

Male The serosal detail is maintained throughout the peritoneal and retroperitoneal space.

The hepatic volume is moderately increased, and the gastric axis is mildly deviated caudally. The caudoventral hepatic margins are rounded.

AGE

11 Years The splenic head is in the anticipated position and within normal limits for size and opacity. The splenic body and tail are considered normal for position, size, shape and opacity.

INTERPRETED BY

Sebastian Schaub,
DVM Dr. med. vet.
DipECVDI

Both kidneys are seen and present with normal size, shape, delineation and opacity. The urinary bladder is in a relative caudal position extending into the pelvic canal. The prostate is not appreciated. The descending colon/rectum are displaced dorsally in the pelvic canal.

The stomach is in its anticipated position and presents normal content.

HOSPITAL NAME

Pacific Avenue VC

The small intestinal loops are of even diameter and non-dilated, a small amount of gas is seen within the small intestinal loops and considered within normal limits.

The colon is seen in the expected position and presents with appropriate content.

REFERRING VET

Dr. Sid Bruckert-Frisk

RADIOGRAPHIC DIAGNOSIS

- Caudally displaced urinary bladder and caudal displacement of the prostate
- Hepatomegaly

INVOICE

13913

INTERPRETATION OF THE FINDINGS & FURTHER RECOMMENDATIONS

The displaced urinary bladder and prostate are fitting the history of perineal hernia. Surgical repair of the perineal hernia and castration are the therapy of choice. Vesical retroflexion might cause the patient presenting as emergency case.

DATE

2/11/22



PATIENT

Rocky DeRouin

Potentials for the hepatomegaly include metabolic hepatic disease/steroid induced hepatopathy, hepatitis or neoplastic infiltration. Ultrasound including FNA sampling can be used as minimally advanced diagnostic tests.

SPECIES

Canine

BREED

Chih

SEX

Male

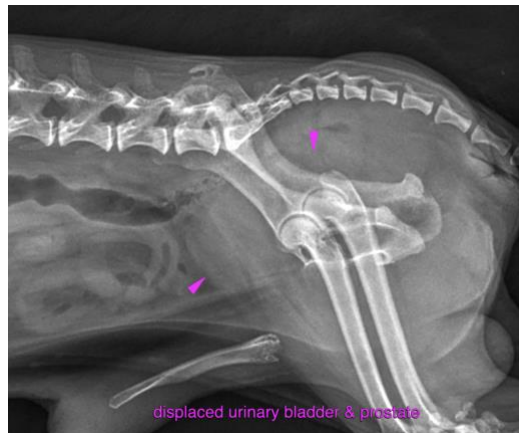

AGE

11 Years

The information and recommendations provided are based on the images presented by the referring veterinarian/sonographer. No evaluation can be communicated regarding pathology that was not visible in the image/video clips provided.

Thank you for this referral. If the clinical or image interpretation does not parallel your findings or if I can be of any further assistance please contact me.

INTERPRETED BY

Sebastian Schaub,
DVM Dr. med. vet.
DipECVDI

Sebastian Schaub, Sebastian Schaub, DVM, Dr. med. vet. DipECVDI
sebast.schaub@gmail.com

HOSPITAL NAME

Pacific Avenue VC

REFERRING VET

Dr. Sid Bruckert-Frisk

INVOICE

13913

DATE

2/11/22