



PATIENT PRESENTING CLINICAL SIGNS

PATIENT Randy Parker
SPECIES Feline
BREED DSH
SEX Neutered Male
AGE 12 Years 10 Months

PRESENTING CLINICAL SIGNS
 History: Comments: - Chronic weight loss - Previous ultrasound with no visible changes - Concern over nodular feel on abdominal palpation - Mild changes on lab results -- Elevated liver enzymes - No changes on complete blood count
 Diagnosis Based on the chronic history of Randy's weight loss and elevated liver enzymes, there is concern due to the presence of the enlarged lymph nodes. These were not noted in the ultrasound scan last year. This could indicate a progression or simply the chronicity of his inflammatory bowel disease. There is, however, concern that this could indicate a more aggressive condition is present.

Abnormal PE/Chem/CBC/UA Results: No overt changes noted or reported

COMPUTED TOMOGRAPHIC STUDY OF THE ABDOMEN

A high resolution pre- and post-contrast CT study of the abdomen is provided for review.

COMPUTED TOMOGRAPHIC FINDINGS

Regarding the anatomy, electronic imaging markers are flipped: R is indicating the left side of the patient and vice versa.

Moderate motion artefacts are present in the cranial abdomen.

The stomach is moderately distended by gas and contains a moderate amount of ingesta and exerts an mass effect on the intestinal loops caudally. The pancreas is effaced by the gas distended stomach and crowding of the intestinal tract caudally.

INTERPRETED BY

Sebastian Schaub,
 DVM Dr. med. vet.
 DipECVDI

The serosal fat presents normal attenuation behavior. There is no evidence of peritoneal effusion or peritonitis.

HOSPITAL NAME

Gentle Doctor AH

Both kidneys present within normal limits for size, shape and organ architecture. The tip of the renal papilla is mildly hyperintense in the plain CT study. After contrast administration a bilaterally symmetric and uniform nephro- and pyelogram is noted.

The adrenal glands are within normal limits for size, shape and organ architecture.

REFERRING VET

Pete Bashara, DVM

Both liver and spleen present with normal shape, even surface, uniformly attenuating parenchyma and homogeneous contrast enhancement, unremarkable.

The wall and content of the gastrointestinal tract appear normal.

INVOICE

13885

The bony and surrounding soft tissue structures reveal no abnormalities.

COMPUTED TOMOGRAPHIC DIAGNOSIS

DATE

2/11/22



PATIENT

- Aerophagia
- Lean body condition

Randy Parker

INTERPRETATION OF THE FINDINGS & FURTHER RECOMMENDATIONS

SPECIES

Feline

BREED

DSH

SEX

Neutered Male

AGE

12 Years 10 Months

INTERPRETED BY

Sebastian Schaub,
DVM Dr. med. vet.
DipECVDI

HOSPITAL NAME

Gentle Doctor AH

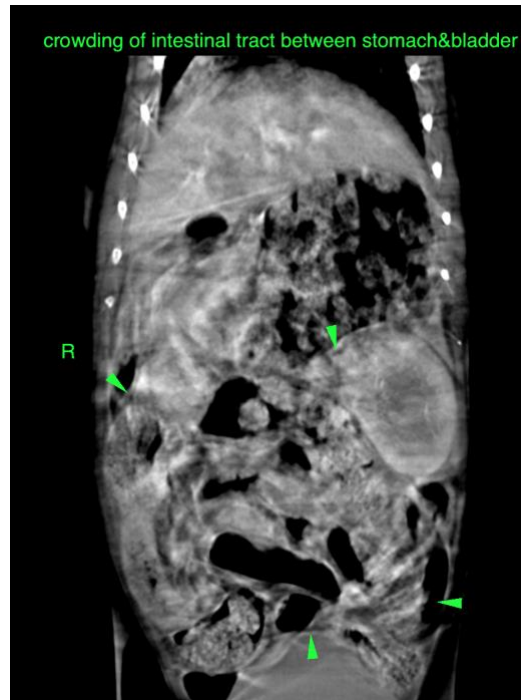

REFERRING VET

Pete Bashara, DVM

The information and recommendations provided are based on the images presented by the referring veterinarian/sonographer. No evaluation can be communicated regarding pathology that was not visible in the image/video clips provided.

Thank you for this referral. If the clinical or image interpretation does not parallel your findings or if I can be of any further assistance please contact me.

INVOICE

13885

Sebastian Schaub, Sebastian Schaub, DVM, Dr. med. vet. DipECVDI
sebast.schaub@gmail.com

DATE

2/11/22



PATIENT

Randy Parker

SPECIES

Feline

BREED

DSH

SEX

Neutered Male

AGE

12 Years 10 Months

INTERPRETED BY

Sebastian Schaub,
DVM Dr. med. vet.
DipECVDI

HOSPITAL NAME

Gentle Doctor AH

REFERRING VET

Pete Bashara, DVM

INVOICE

13885

DATE

2/11/22