



PATIENT

Nala Deock

SPECIES

Canine

BREED

Pitbull

SEX

Spayed Female

AGE

14Y

WEIGHT

70lbs

INTERPRETED BY

Sebastian Schaub, DVM
Dr. med. vet.
DipECVDI

IMAGING PERFORMED BY

Alicia Friedman

HOSPITAL NAME

Blairstown Animal
Hospital

REFERRING VET

Dr. Clegg

INVOICE

73693

DATE

2-10-26

PRESENTING CLINICAL SIGNS

- Grade 3/6 murmur, asymptomatic
- arthritis stifles, no medications

Abnormal PE/Chem/CBC/UA Results: questionable splenomegaly on PE no labwork at this time

RADIOGRAPHIC STUDY OF THE ABDOMEN AND PELVIS

Radiographs of the abdomen and pelvis in two orthogonal image planes are provided for review.

RADIOGRAPHIC FINDINGS

Along the lumbar spine, multifocal spondylosis formation is seen. The facet joints L4/L5 present moderate osteophyte new bone formation.

No abnormalities of the extraabdominal soft tissues are noted. The abdominal wall is smooth and thin.

The serosal detail is maintained throughout the peritoneal and retroperitoneal space.

The liver is appropriate in position, size and presents uniform opacity.

The splenic head is in the anticipated position and within normal limits for size and opacity. The splenic body and tail are considered normal for position, size, shape and opacity.

Both kidneys are seen and present with normal size, shape, delineation and opacity. The urinary bladder is in its anticipated position. No radiopaque calculi are noted throughout the upper and lower urinary tract.

The stomach is in its anticipated position and presents normal content.

The small intestinal loops are of even diameter and non-dilated, a small amount of gas is seen within the small intestinal loops and considered within normal limits.

The colon is seen in the expected position and presents with appropriate content.

Both coxofemoral joints present smooth osseous margins. The joint space of the coxofemoral joints is congruent.

The right sciatic tubercle is isolated from the pelvis and presents moderate smooth solid new bone formation.

RADIOGRAPHIC DIAGNOSIS

- Spondylosis deformans lumbar spine
- Spondylarthrosis L4/L5
- Chronic traumatic fracture right sciatic tubercle along with smooth callus formation – in remodeling phase

INTERPRETATION OF THE FINDINGS & FURTHER RECOMMENDATIONS

The abdominal organs reveal no abnormalities – the spleen presents without abnormalities of size and shape.

The osseous changes of the right sciatic bone present no signs of aggressive behavior and are considered as a sequela to trauma earlier in life – no weight bearing parts are affected and the trauma may have stayed unnoticed.



PATIENT

Nala Deock

SPECIES

Canine

BREED

Pitbull

SEX

Spayed Female

AGE

14Y

WEIGHT

70lbs

INTERPRETED BY

Sebastian Schaub, DVM
Dr. med. vet.
DipECVDI

IMAGING PERFORMED BY

Alicia Friedman

HOSPITAL NAME

Blairstown Animal
Hospital

REFERRING VET

Dr. Clegg

INVOICE

73693

DATE

2-10-26

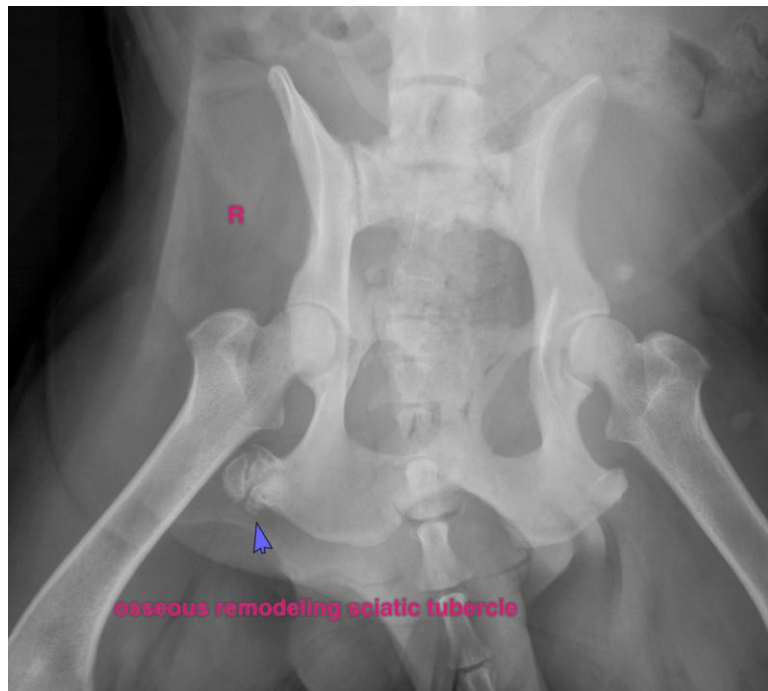
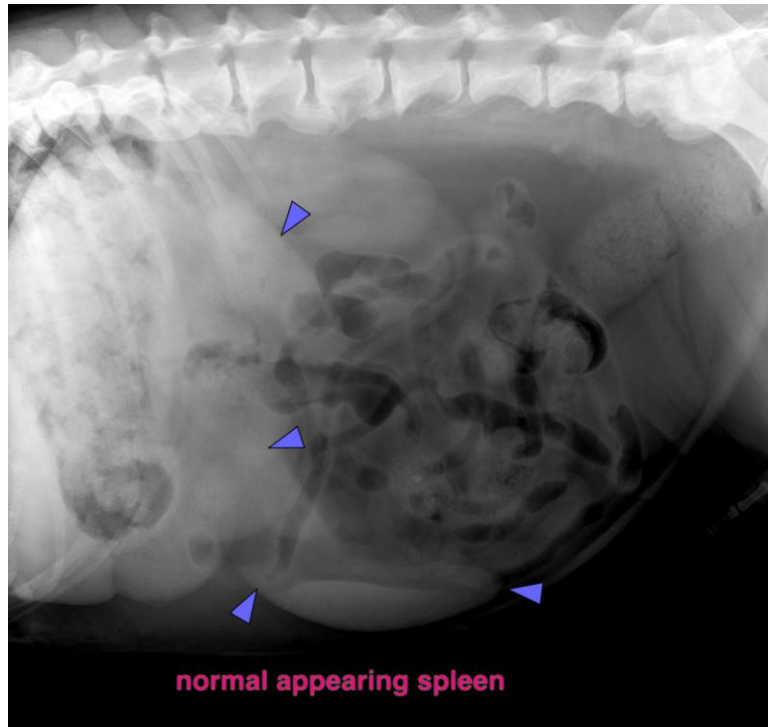



PATIENT

Nala Deock

SPECIES

Canine

BREED

Pitbull

SEX

Spayed Female

AGE

14Y

WEIGHT

70lbs

INTERPRETED BY

Sebastian Schaub, DVM
Dr. med. vet.
DipECVDI

IMAGING PERFORMED BY

Alicia Friedman

HOSPITAL NAME

Blairstown Animal
Hospital

REFERRING VET

Dr. Clegg

INVOICE

73693

DATE

2-10-26

The information and recommendations provided are based on the images presented by the referring veterinarian/sonographer. No evaluation can be communicated regarding pathology that was not visible in the image/video clips provided.

Thank you for this referral. If the clinical or image interpretation does not parallel your findings or if I can be of any further assistance please contact me.

Sebastian Schaub, Sebastian Schaub, DVM, Dr. med. vet. DipECVDI
info@sonopath.com