



PATIENT

Bouncer Yusenko

SPECIES

Canine

BREED

Lab Retriever

SEX

MN

AGE

6Y

WEIGHT

92

INTERPRETED BY

Sebastian Schaub, DVM
Dr. med. vet.
DipECVDI

IMAGING PERFORMED BY

Russ Lapierre

HOSPITAL NAME

Blandford Animal
Hospital

REFERRING VET

Lapierre Russ

INVOICE

73721

DATE

2-10-26

PRESENTING CLINICAL SIGNS

- 4Dx positive for heart worm and confirmed by secondary testing
- 12 days prior started doxycycline as per Internat Heartworm Society protocol
- clinically normal

RADIOGRAPHIC STUDY OF THE THORAX

Radiographs of the thorax in three imaging planes are provided for review.

RADIOGRAPHIC FINDINGS

The surrounding bony structures are within normal limits.

The extrathoracic soft tissues present homogeneous without abnormalities.

The heart is of normal size and shape; there is no evidence of cardiac chamber or vascular enlargement. The pulmonary vasculature is within normal limits.

The cranial mediastinum presents the expected soft tissue opacity. The mediastinal width is less than twice the width of the vertebral column at the same level.

The trachea is normal in diameter and presents the anticipated course. The luminal outline of the trachea is smooth.

The bronchial tree presents with thin walls and tapers uniformly towards the periphery as expected.

The lung parenchyma presents the expected architecture and opacity; the intrapulmonary vascular branching is seen up to the third order lung vessels.

The diaphragm is well delineated with even surface and the expected mild cranial bulging of the diaphragmatic cupola.

RADIOGRAPHIC DIAGNOSIS

- Normal thorax
- Normal pulmonary vasculature

INTERPRETATION OF THE FINDINGS & FURTHER RECOMMENDATIONS

The radiographic study of the thorax reveals no abnormalities – the generalized unstructured reticular pattern is considered as a sequela to generalized mild hypoinflation of the lung parenchyma.



PATIENT

Bouncer Yusenko

SPECIES

Canine

BREED

Lab Retriever

SEX

MN

AGE

6Y

WEIGHT

92

INTERPRETED BY

Sebastian Schaub, DVM
Dr. med. vet.
DipECVDI

IMAGING PERFORMED BY

Russ Lapierre

HOSPITAL NAME

Blandford Animal
Hospital

REFERRING VET

Lapierre Russ

INVOICE

73721

DATE

2-10-26

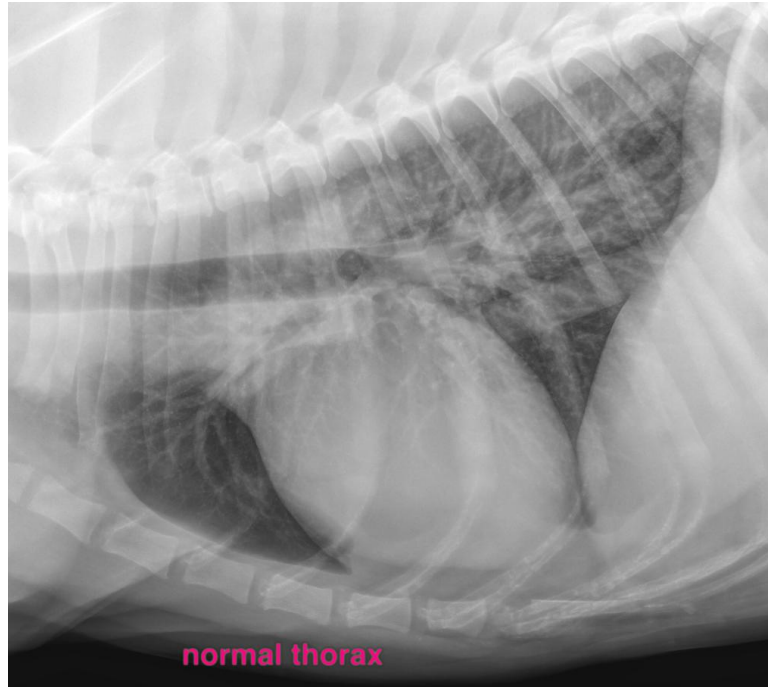

The information and recommendations provided are based on the images presented by the referring veterinarian/sonographer. No evaluation can be communicated regarding pathology that was not visible in the image/video clips provided.

Thank you for this referral. If the clinical or image interpretation does not parallel your findings or if I can be of any further assistance please contact me.

Sebastian Schaub, Sebastian Schaub, DVM, Dr. med. vet. DipECVDI
info@sonopath.com