



PATIENT PRESENTING CLINICAL SIGNS

PATIENT Benny Noland
HISTORY: He has been limping on his front left and it does seem to be worse after exercise. After playing hard and sleeping, he seems to limp more on it. It goes from 90%-10% weight bearing. He doesn't react to the limb being pulled or twisted. The limb doesn't appear to be swollen and Benny doesn't bother it.

SPECIES

SPECIES Canine
ABNORMAL PE/CHEM/CBC/UA RESULTS: AFTER MANIPULATION OF LIMBS- LEFT FRONT 2/5 LAME FOR SOME STEPS. MUSCLE ATROPHY OF LF > RF. DECREASED FLEXION ROM OF BOTH ELBOWS. PAIN ON FLEXION OF ELBOWS AND EXTENSION OF SHOULDERS DURING X-RAYS.

BREED

BREED German Shorthair Pointer

RADIOGRAPHIC STUDY OF THE FRONT LIMBS

A complete set of radiographs of the shoulder and elbow joints is provided for review.

RADIOGRAPHIC FINDINGS

SEX Male
 The growth plates are age related open.

AGE

The caudal contour of the left humeral head is mildly flattened with a mild irregular surface of the subchondral bone. The subchondral bone of the right humeral head presents a crescent shaped depression of the surface with mild surrounding sclerosis.

5 Months 3 Weeks

Both elbow joints present smooth osseous margins and the contour of the medial coronoid process is well-defined and has a homogeneous density.

INTERPRETED BY

Sebastian Schaub,
 DVM Dr. med. vet.
 DipECVDI

RADIOGRAPHIC DIAGNOSIS

- Osteochondrosis dissecans (OCD) lesion humeral head bilaterally
- Normal shoulder joints

HOSPITAL NAME

Elizabeth AH

INTERPRETATION OF THE FINDINGS & FURTHER RECOMMENDATIONS

The main finding is the OCD lesion of the humeral head of both shoulder joints – being a potential source for the front limb lameness.

REFERRING VET

Leon Anderson, DVM

The elbow joints present without radiographic abnormalities, however in case of strong suspicion for elbow dysplasia workup should be complemented by a CT study.

INVOICE

21065

DATE

2/10/23



PATIENT

Benny Noland

SPECIES

Canine

BREED

German Shorthair
Pointer

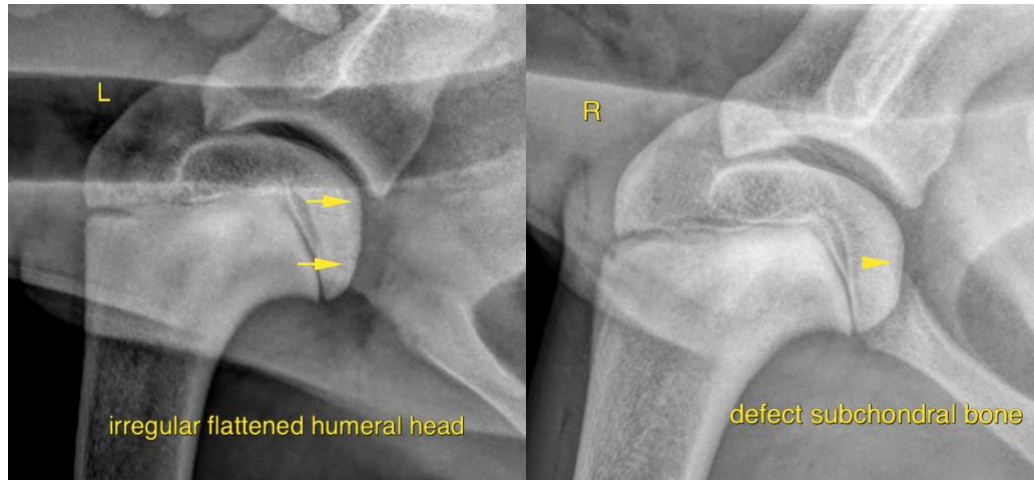

SEX

Male

The information and recommendations provided are based on the images presented by the referring veterinarian/sonographer. No evaluation can be communicated regarding pathology that was not visible in the image/video clips provided.

AGE

5 Months 3 Weeks

Thank you for this referral. If the clinical or image interpretation does not parallel your findings or if I can be of any further assistance please contact me.

Sebastian Schaub, Sebastian Schaub, DVM, Dr. med. vet. DipECVDI
sebast.schaub@gmail.com

INTERPRETED BY

Sebastian Schaub,
DVM Dr. med. vet.
DipECVDI

HOSPITAL NAME

Elizabeth AH

REFERRING VET

Leon Anderson, DVM

INVOICE

21065

DATE

2/10/23