



PATIENT PRESENTING CLINICAL SIGNS

PATIENT Bandit Chastain
SPECIES Canine
PRESENTING CLINICAL SIGNS History: Presented for large suspect lipoma of the right hind flank with recent growth - interest in surgical removal - pre-surgical labs with rising AlkPhos - attempted bile acids twice without results due to lipemia even with an 18 hour fast - Ultrasound to evaluate liver - found changes of the spleen and suspect adrenal mass - CT for further evaluation of disease

Abnormal PE/Chem/CBC/UA Results: rising alk phos - failed bile acids - most recent results attached -- ultrasound report attached

BREED COMPUTED TOMOGRAPHIC STUDY OF THE ABDOMEN

BREED Labradoodle
COMPUTED TOMOGRAPHIC STUDY OF THE ABDOMEN A high resolution pre- and post-contrast CT study of the abdomen is provided for review.

SEX COMPUTED TOMOGRAPHIC FINDINGS

SEX Neutered Male
COMPUTED TOMOGRAPHIC FINDINGS Multiple streak artifacts are emanating from the gastrointestinal tract throughout the abdomen.
 The most cranial aspect of the abdomen is cropped by the field of view.

AGE 11 Years 2 Month
COMPUTED TOMOGRAPHIC FINDINGS The serosal fat presents normal attenuation behavior. There is no evidence of peritoneal effusion or peritonitis.

Both kidneys present within normal limits for size, shape and organ architecture. After contrast administration a bilaterally symmetric and uniform nephro- and pyelogram is noted.

INTERPRETED BY

INTERPRETED BY Sebastian Schaub, DVM Dr. med. vet. DipECVDI
COMPUTED TOMOGRAPHIC FINDINGS Originating from the right adrenal gland, an ovoidal shaped, soft tissue attenuating mass with moderate central mineralization is seen; measuring approximately 2.3 x 3.0 x 3.7 cm in size. In the caudal vena cava level with the right adrenal mass a small mineralization is appreciated.

HOSPITAL NAME

HOSPITAL NAME Gentle Doctor AH
COMPUTED TOMOGRAPHIC FINDINGS The spleen presents with normal shape, even surface, uniformly attenuating parenchyma and homogeneous contrast enhancement, unremarkable.

The position, delineation, wall and content of the gastrointestinal tract are considered within normal limits throughout.

REFERRING VET

REFERRING VET Peete Bashara, DVM
COMPUTED TOMOGRAPHIC FINDINGS In the subcutaneous tissue in the right flank, at the cranial aspect of the right thigh, a uniform fat-attenuating mass, measuring approximately 12.0 x 9.5 x 16.0 cm in size is appreciated.

INVOICE

21056

COMPUTED TOMOGRAPHIC FINDINGS Multifocal spondylosis formation is seen along the lumbar spine. The intervertebral discs L1/L2 and L2/L3 are mildly bulging into the vertebral canal, distorting the ventral epidural space at the same level.

COMPUTED TOMOGRAPHIC DIAGNOSIS

DATE

2/10/23



PATIENT

Bandit Chastain

- Right adrenal mass with dystrophic mineralization and possible vascular invasion
- Subcutaneous lipoma right flank without signs of invasive growth
- Mild intervertebral disc protrusion L1/L2 and L2/L3 without compressive myelopathy
- Spondylosis deformans

SPECIES

Canine

INTERPRETATION OF THE FINDINGS & FURTHER RECOMMENDATIONS

The CT study is consistent with the history of lipoma in the left flank, complete surgical excision is considered feasible.

BREED

Labradoodle

The right adrenal mass is consistent with primary right adrenal neoplasia, such as (non)functional adenoma, adenocarcinoma, pheochromocytoma. There appears to be a small mineralization extending into the lumen of the caudal vena cava at the same level, increasing the odds for possible vascular invasion – unfortunately the streak artefacts are decreasing the diagnostic value.

SEX

Neutered Male

No abnormalities of the spleen are appreciated by CT.

AGE

11 Years 2 Month

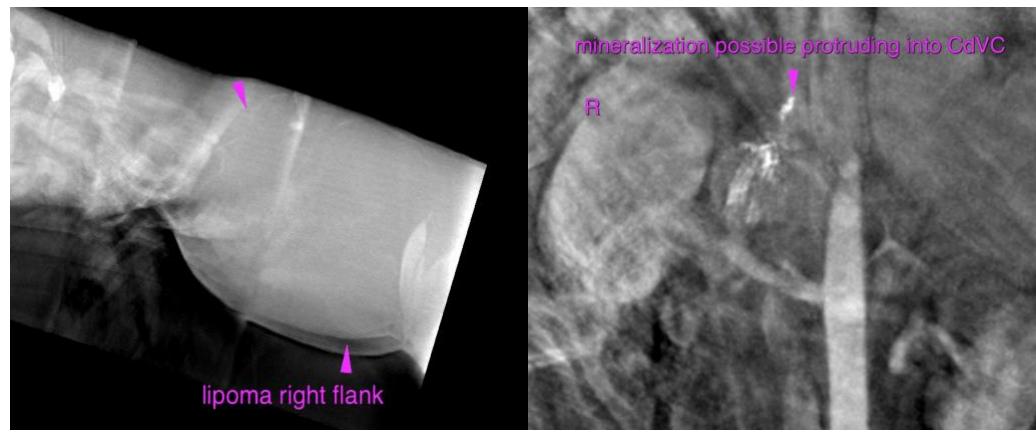

INTERPRETED BY

Sebastian Schaub,
DVM Dr. med. vet.
DipECVDI

HOSPITAL NAME

Gentle Doctor AH



REFERRING VET

Peete Bashara, DVM

INVOICE

21056

DATE

2/10/23



PATIENT

Bandit Chastain

The information and recommendations provided are based on the images presented by the referring veterinarian/sonographer. No evaluation can be communicated regarding pathology that was not visible in the image/video clips provided.

SPECIES

Canine

Thank you for this referral. If the clinical or image interpretation does not parallel your findings or if I can be of any further assistance please contact me.

Sebastian Schaub, Sebastian Schaub, DVM, Dr. med. vet. DipECVDI
sebast.schaub@gmail.com

BREED

Labradoodle

SEX

Neutered Male

AGE

11 Years 2 Month

INTERPRETED BY

Sebastian Schaub,
DVM Dr. med. vet.
DipECVDI

HOSPITAL NAME

Gentle Doctor AH

REFERRING VET

Peete Bashara, DVM

INVOICE

21056

DATE

2/10/23