PATIENT PRESENTING CLINICAL SIGNS

Blippi Rivera Pet presents for evaluation of 1wk history of inappetence. Last week, was also evaluation for nasal/ocular discharge. Was sent home on orbofloxacin PO. Inappetence has persisted and worsened. On radiographs monday, intestines look bunched up ventrally in abdomen. Bladder contains radiopaque material and cranial border looks suspicious for rupture.

SPECIES

Rabbit

RADIOGRAPHIC STUDY OF THE ABDOMEN

Radiographs of the abdomen three imaging planes are provided for review.

BREED

Dwarf

RADIOGRAPHIC FINDINGS

The surrounding bony structures are within normal limits.

SEX

Neutered Male

No abnormalities of the extraabdominal soft tissues are noted. The abdominal wall is smooth and thin.

The serosal detail is maintained throughout the peritoneal and retroperitoneal space.

The liver is appropriate in position, size and presents uniform opacity.

AGE

2 Years

The splenic head is in the anticipated position and within normal limits for size and opacity. The splenic body and tail are considered normal for position, size, shape and opacity.

Both kidneys are seen and present with normal size, shape, delineation and opacity. The urinary bladder is in its anticipated position and moderately distended. The urinary bladder is filled with unformed sedimenting mineral opaque material.

INTERPRETED BY

 Sebastian Schaub,
 DVM Dr. med. vet.
 DipECVDI

The stomach is in its anticipated position and presents normal content.

The gastrointestinal tract contains a very small amount of chyme. The cecum is nearly empty.

HOSPITAL NAME

Alejandrino AH

The colon is seen in the expected position and presents with appropriate content.

RADIOGRAPHIC DIAGNOSIS

- Empty gastrointestinal tract
- Bladder sand and moderately distended urinary bladder

REFERRING VET

Dr. Alexia Simeonidis

INTERPRETATION OF THE FINDINGS & FURTHER RECOMMENDATIONS
INVOICE

44645

The bladder sand might predispose for cystitis and given the moderate distension of the urinary bladder there might be dysuria and pain - check for signs for cystitis as source for the inappetence. There is no evidence of perforation of the urinary bladder - the indistinct border is likely a sequela to the different distribution of the bladder sand.

DATE

2/1/23

Rule out other causes for inappetence, such as dental disease, any source for pain, liver lobe torsion (commonly more acute clinical signs but in cases with chronic torsion), renal disease. Recommend empirical supportive care.



PATIENT

Blippi Rivera

SPECIES

Rabbit

BREED

Dwarf

SEX

Neutered Male

AGE

2 Years

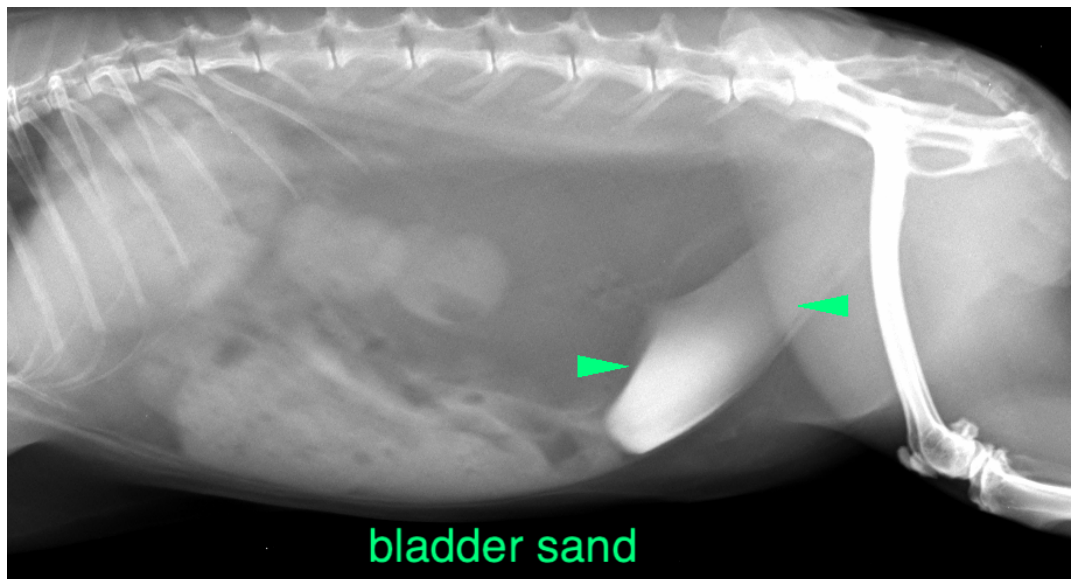

INTERPRETED BY

Sebastian Schaub,
DVM Dr. med. vet.
DipECVDI

The information and recommendations provided are based on the images presented by the referring veterinarian. No evaluation can be communicated regarding pathology that was not visible in the image/video clips provided.

Thank you for this referral. If the clinical or image interpretation does not parallel your findings or if I can be of any further assistance please contact me.

HOSPITAL NAME

Alejandrino AH

Sebastian Schaub, Sebastian Schaub, DVM, Dr. med. vet. DipECVDI
sebast.schaub@gmail.com

REFERRING VET

Dr. Alexia Simeonidis

INVOICE

44645

DATE

2/1/23