



PATIENT PRESENTING CLINICAL SIGNS

Beebee Butcher Lameness from from right thoracic limb. Bulged scapula area. Curved thoracic vertebrae on X-rays. No improvement in the last 2 weeks with rest, pain meds, and NSAID.

SPECIES

Canine

Abnormal PE/Chem/CBC/UA Results: Ambulatory. Mild lameness from right thoracic limb. No obvious pain noted on manipulation of right front. However, soft tissue swelling is noted at the level of right scapula. Normal palpation of the other limbs. Normal gait. No motor, proprioceptive, or pain sensation deficits. No cranial nerve deficits.

COMPUTED TOMOGRAPHY OF THE CERVICAL & THORACIC SPINE AND FRONT LIMBS

BREED

Maltipoo

A high resolution pre- and post-contrast CT study of the cervical & thoracic spine and front limbs is provided for review.

COMPUTED TOMOGRAPHIC FINDINGS

SEX

Spayed Female

The growth plates are age related visible.

There is mild right sided scoliosis of the cranial third of the thoracic spine and left sided deviation of the cranial rib cage is appreciated. The osseous and soft tissue structures of the cervical and thoracic spine present without abnormalities.

AGE

1 Year, 13 Weeks

At the cranial aspect of the left supraspinatus muscle, an ovoid shaped, soft tissue attenuating nodule is visible, measuring 5 x 3 x 6 mm in size. Both shoulder joints present smooth osseous margins and the surrounding soft tissue structures are within normal limits.

INTERPRETED BY

Sebastian Schaub, DVM
Dr. med. vet. DipECVDI

The elbow joints bilaterally have smooth osseous margins, the medial coronoid process of the elbow joints is well-defined and the surrounding soft tissue structures are unremarkable.

COMPUTED TOMOGRAPHIC DIAGNOSIS

- Deformity of the cranial part of the rib cage with mild right sided scoliosis of the cranial thoracic spine
- Small soft tissue nodule cranial aspect left supraspinatus muscle
- Normal cervical and thoracic spine
- Normal front limbs

HOSPITAL NAME

Mobile Pet Imaging

REFERRING VET

Meaux

INTERPRETATION OF THE FINDINGS & FURTHER RECOMMENDATIONS

The CT study presents without abnormalities, explaining the right front limb lameness. No abnormalities of the soft tissue structures of the right front limb can be appreciated.

INVOICE

56500

The small soft tissue nodule at the cranial aspect of the left supraspinatus muscle can present a small granuloma or local scar formation.

DATE

2-1-23

The clinical relevance of the deformity of the thoracic cavity is unclear but altered biomechanics may predispose for muscle tension.



PATIENT

Beebee Butcher

SPECIES

Canine

BREED

Maltipoo

SEX

Spayed Female

AGE

1 Year, 13 Weeks

INTERPRETED BY

Sebastian Schaub, DVM
Dr. med. vet. DipECVDI

HOSPITAL NAME

Mobile Pet Imaging

REFERRING VET

Meaux

INVOICE

56500

DATE

2-1-23

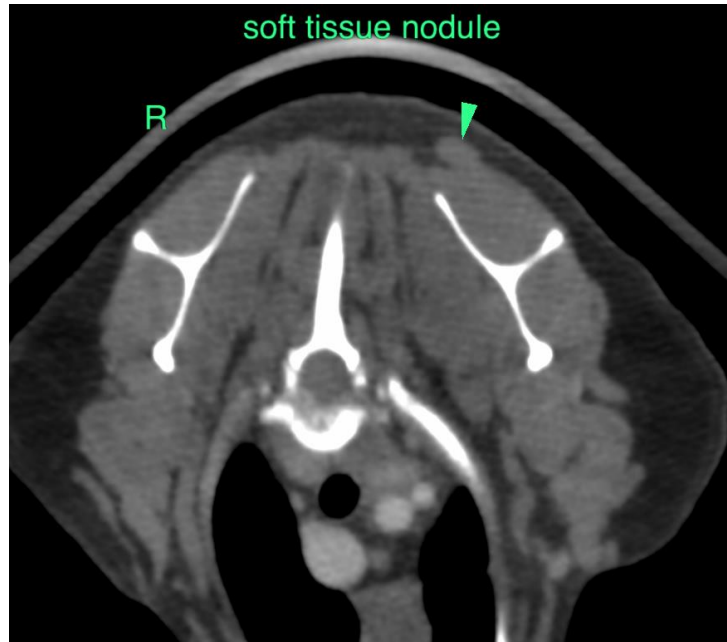

**PATIENT**

Beebee Butcher

The information and recommendations provided are based on the images presented by the referring veterinarian/sonographer. No evaluation can be communicated regarding pathology that was not visible in the image/video clips provided.

SPECIES

Canine

Thank you for this referral. If the clinical or image interpretation does not parallel your findings or if I can be of any further assistance please contact me.

BREED

Maltipoo

Sebastian Schaub, Sebastian Schaub, DVM, Dr. med. vet. DipECVDI
sebast.schaub@gmail.com

SEX

Spayed Female

AGE

1 Year, 13 Weeks

INTERPRETED BY

Sebastian Schaub, DVM
Dr. med. vet. DipECVDI

HOSPITAL NAME

Mobile Pet Imaging

REFERRING VET

Meaux

INVOICE

56500

DATE

2-1-23