



PATIENT

Mya Dickson

PRESENTING CLINICAL SIGNS

Progressive non-weight bearing lameness left hindlimb, severe swelling around stifle, hx of fight with another animal outside ~7 days ago; otherwise healthy
Abnormal PE/Chem/CBC/UA Results: N/A

SPECIES

Canine

RADIOGRAPHIC STUDY OF THE LEFT STIFLE JOINT

Radiographs of the left stifle joint in two imaging planes are provided for review. Radiographs are provided in JPEG file format.

BREED

Pitbull

RADIOGRAPHIC FINDINGS

The periarticular bones of the left stifle joint present moderate osteophyte new bone formation. There is a moderate intracapsular soft tissue swelling of the left stifle joint, effacing the infrapatellar fat pad and displacing the fascial plane caudally. The is moderately subluxated cranially. The popliteal sesamoid bone is displaced distally.

SEX

Female

The periarticular bones of the right stifle joint present moderate to marked osteophyte new bone formation.

AGE

5

The soft tissue shadow of the popliteal lymph nodes is prominent.

RADIOGRAPHIC DIAGNOSIS

- Advanced degenerative osteoarthritis stifle joints bilaterally
- Articular swelling left stifle joint
- Cranial subluxation left tibia
- Lymphadenopathy left popliteal lymph nodes

INTERPRETED BY

Sebastian Schaub, DVM
Dr. med. vet. DipECVDI

INTERPRETATION OF THE FINDINGS & FURTHER RECOMMENDATIONS

HOSPITAL NAME

North Warren Animal Hospital

The radiographic study is consistent with bilateral chronic degenerative osteoarthritis with concomitant joint effusion of both stifle joints. The cranial subluxation of the left tibia indicates failure of the cranial cruciate ligament which might or might not be associated with meniscal pathology.

REFERRING VET

Dr. Samantha Bociulis

A positive drawer sign or tibial compression test under general anesthesia can be used to confirm the diagnosis and surgical would be the preferred treatment option.

Suspect mild reactive hyperplasia of the left popliteal lymph nodes.

INVOICE

49993

TECHNICAL COMMENTS

Human fingers are seen in the primary beam, please consider radiation safety guidelines!

DATE

2-1-22



PATIENT

Mya Dickson

SPECIES

Canine

BREED

Pitbull

SEX

Female



AGE

5

INTERPRETED BY

Sebastian Schaub, DVM
Dr. med. vet. DipECVDI

HOSPITAL NAME

North Warren Animal
Hospital

REFERRING VET

Dr. Samantha Bociulis

INVOICE

49993

DATE

2-1-22

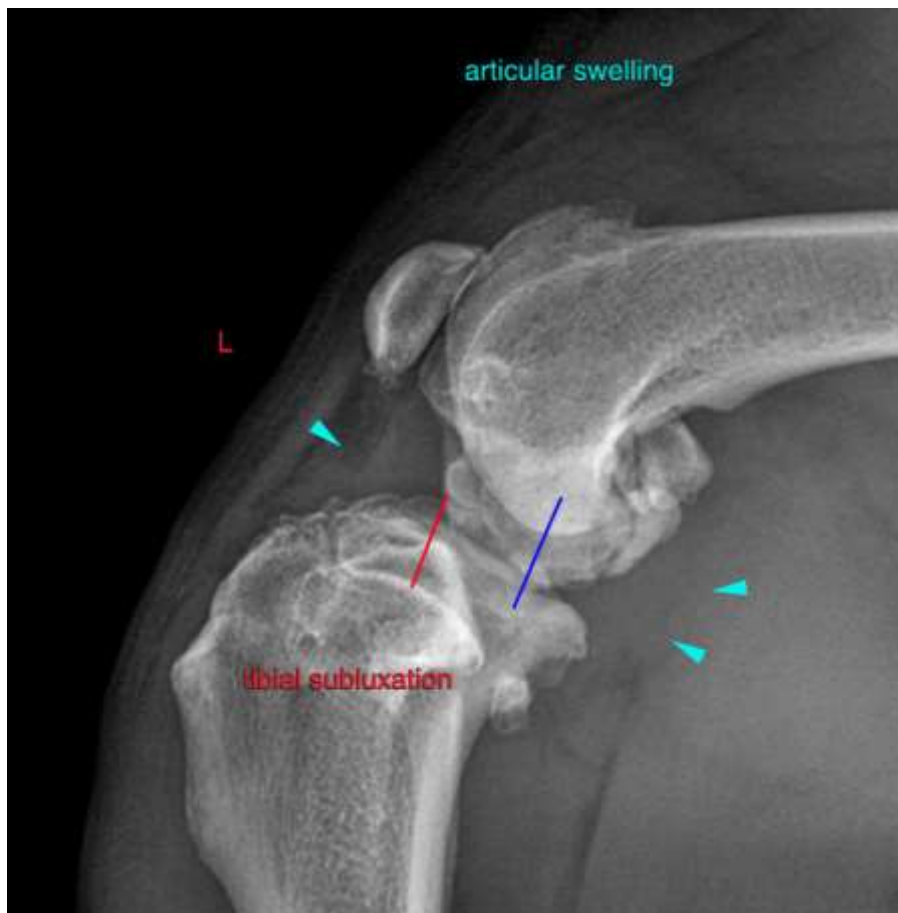



PATIENT

Mya Dickson

The information and recommendations provided are based on the images presented by the referring veterinarian/sonographer. No evaluation can be communicated regarding pathology that was not visible in the image/video clips provided.

SPECIES

Canine

Thank you for this referral. If the clinical or image interpretation does not parallel your findings or if I can be of any further assistance please contact me.

Sebastian Schaub, Sebastian Schaub, DVM, Dr. med. vet. DipECVDI
sebast.schaub@gmail.com

BREED

Pitbull

SEX

Female

AGE

5

INTERPRETED BY

Sebastian Schaub, DVM
Dr. med. vet. DipECVDI

HOSPITAL NAME

North Warren Animal
Hospital

REFERRING VET

Dr. Samantha Bociulis

INVOICE

49993

DATE

2-1-22