



PATIENT

Puff Ren

SPECIES

Feline

BREED

British Shorthair

SEX

Spay

AGE

19M

WEIGHT

7.2lbs

INTERPRETED BY

Sebastian Schaub, DVM
Dr. med. vet.
DipECVDI

IMAGING PERFORMED BY

Marcela Salas

HOSPITAL NAME

Tenafly Vet Center

REFERRING VET

Marcela Salas

INVOICE

72926

DATE

12-9-25

PRESENTING CLINICAL SIGNS

Puff Ren 7lb FS British Short Hair- doing well. Diagnosed w R Otitis Media on CT scan 8/28/2025. Treated w 4 weeks of Enrofloxacin. Symptoms are improved. Here today for f/u CT scan to confirm resolution. Incidentally we repeated BG/Fructosamine due to hyperglycemia (200's), and repeated BNP due to mild elevation. Labs are pending.

COMPUTED TOMOGRAPHY OF THE SKULL

A high resolution plain CT study of the skull is provided for review.

COMPUTED TOMOGRAPHIC FINDINGS

The pictured caudal parts of the nasal cavity present the expected aerated spaces between thin & even conchae and turbinates with smooth mucosal lining.

Both temporomandibular joints present congruent joint spaces with even subchondral bone surfaces and are considered within normal limits.

In both tympanic bullae, a very small amount of soft tissue material is attached to the wall. The osseous wall of the right tympanic bulla is mildly thickened and smooth. The external ear canals are within normal limits.

The submandibular and medial retropharyngeal lymph nodes are prominent and uniform soft tissue attenuating.

COMPUTED TOMOGRAPHIC DIAGNOSIS

- Bilateral very mild otitis media – significantly regressive on the right side
- Lymphadenopathy mandibular and medial retropharyngeal lymph nodes bilaterally

INTERPRETATION OF THE FINDINGS & FURTHER RECOMMENDATIONS

The CT presents nearly complete remission of the otitis media.

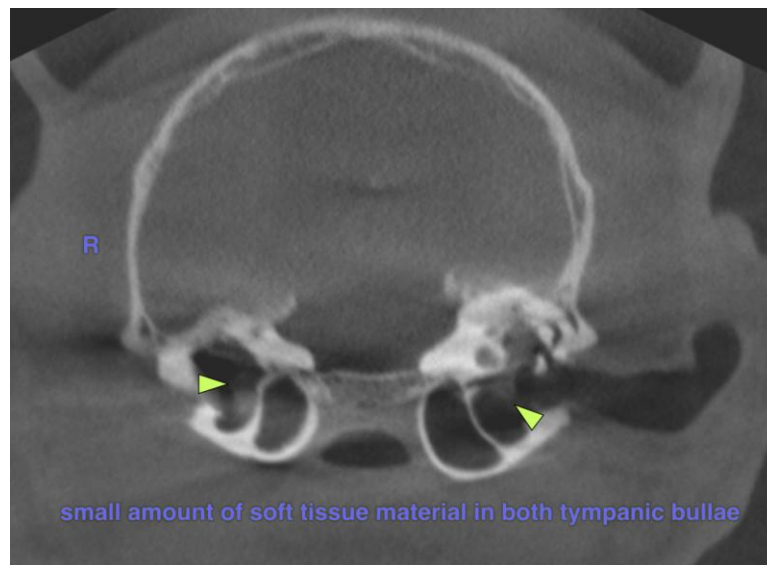



PATIENT

Puff Ren

SPECIES

Feline

BREED

British Shorthair

SEX

Spay

AGE

19M

WEIGHT

7.2lbs

INTERPRETED BY

Sebastian Schaub, DVM
Dr. med. vet.
DipECVDI

IMAGING PERFORMED BY

Marcela Salas

HOSPITAL NAME

Tenafly Vet Center

REFERRING VET

Marcela Salas

INVOICE

72926

DATE

12-9-25

The information and recommendations provided are based on the images presented by the referring veterinarian/sonographer. No evaluation can be communicated regarding pathology that was not visible in the image/video clips provided.

Thank you for this referral. If the clinical or image interpretation does not parallel your findings or if I can be of any further assistance please contact me.

Sebastian Schaub, Sebastian Schaub, DVM, Dr. med. vet. DipECVDI
info@sonopath.com