



PATIENT PRESENTING CLINICAL SIGNS

Molly Kupsick History: Not eating, shaking, pacing, not drinking, normal blood work
Abnormal PE/Chem/CBC/UA Results:

SPECIES RADIOGRAPHIC STUDY OF THE ABDOMEN

Canine Radiographs of the abdomen in two orthogonal imaging planes are provided for review.

RADIOGRAPHIC FINDINGS

BREED

Lhaso Apso Advanced spondylosis formation is seen along the caudal thoracic and lumbar spine.

No abnormalities of the extraabdominal soft tissues are noted. The abdominal wall is smooth and thin.

SEX

The serosal detail is maintained throughout the peritoneal and retroperitoneal space.

Spayed Female

The liver is appropriate in position, size and presents uniform opacity.

AGE

11/3/09

In the VD projection of the abdomen, at the medial aspect of the spleen, caudal to the stomach, a spherical, mild irregular soft tissue opaque structure is visible, measuring approximately 4 cm in size. In the lateral view, the caudal extremity of the spleen presents with rounded margins.

The kidneys cannot be clearly delineated. The urinary bladder is in its anticipated position.

INTERPRETED BY

Sebastian Schaub,
DVM Dr. med. vet.
DipECVDI

The stomach is in its anticipated position and presents normal content.

The small intestinal loops are of even diameter and non-dilated, a small amount of gas is seen within the small intestinal loops and considered within normal limits.

HOSPITAL NAME

Cottage Grove Vet
Clinic

The colon is seen in the expected position and presents with appropriate content.

RADIOGRAPHIC DIAGNOSIS

- Possible left cranial abdominal soft tissue mass
- Spondylosis deformans

REFERRING VET

Dr. Damewood

INTERPRETATION OF THE FINDINGS & FURTHER RECOMMENDATIONS

INVOICE

12893

The radiographic study is concerning for a left cranial abdominal mass and a splenic origin is considered likely – neoplasia, nodular hyperplasia, hematoma or cyst are potentials. A mass originating from the intestinal tract, liver, lymph node pancreatic cyst or less likely renal mass (no respective mass effect in the lateral view) are potentials as well. An intestinal loop containing gas superimposing on the left kidney with resulting impression of a soft tissue mass might be an alternative explanation. Complementing workup by an abdominal ultrasound examination would be

DATE

12/9/21



PATIENT

Molly Kupsick

ideal for further definition. A CT study of the abdomen can be considered as an advanced imaging modality as well.

SPECIES

Canine

BREED

Lhaso Apso

SEX

Spayed Female

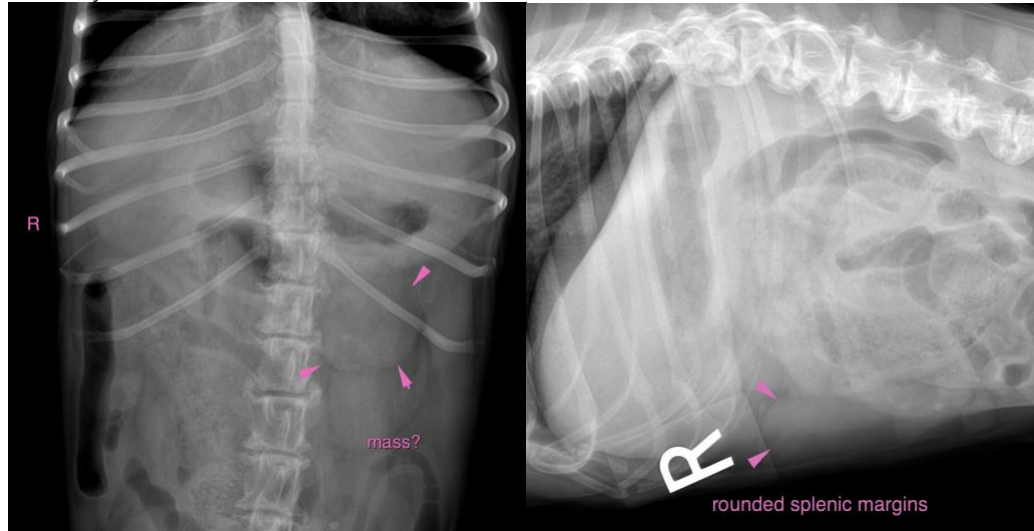

AGE

11/3/09

The information and recommendations provided are based on the images presented by the referring veterinarian. No evaluation can be communicated regarding pathology that was not visible in the image/video clips provided.

Thank you for this referral. If the clinical or image interpretation does not parallel your findings or if I can be of any further assistance please contact me.

INTERPRETED BY

Sebastian Schaub,
DVM Dr. med. vet.
DipECVDI

Sebastian Schaub, Sebastian Schaub, DVM, Dr. med. vet. DipECVDI
sebast.schaub@gmail.com

HOSPITAL NAME

Cottage Grove Vet
Clinic

REFERRING VET

Dr. Damewood

INVOICE

12893

DATE

12/9/21