



**PATIENT**

Archie Stringer

**PRESENTING CLINICAL SIGNS**

History: Started sneezing on 27/10, scope of nasal cavities found no g/s, mild inflammation R side, put on NSAID, subsequent revisits as not quite right, put on course of abs, scoped nose again and NAD other than some inflammation this time L side.  
Abnormal PE/Chem/CBC/UA Results:

**SPECIES**

Canine

**COMPUTED TOMOGRAPHIC STUDY OF THE SKULL**

A high resolution pre- and post-contrast CT study of the skull is provided for review.

**BREED**

Labrador

**COMPUTED TOMOGRAPHIC FINDINGS**

The pictured parts of the dentition are complete and unremarkable in all jaw quadrants. The nasal cavity presents the expected aerated spaces between thin & even conchae and turbinates with smooth mucosal lining.

**SEX**

Male

Both temporomandibular joints present congruent joint spaces with even subchondral bone surfaces and are considered within normal limits.

**AGE**

7 Years

Both tympanic bullae are aerated, the mucosal lining is not seen, the bony wall is smooth and thin. The external ear canals are within normal limits.

The brain presents no deviation from normal anatomy and symmetry. The brain parenchyma is homogeneous and within normal limits for attenuation and distribution of contrast enhancement.

The ventricular system is non-dilated and symmetric.

**INTERPRETED BY**

Sebastian Schaub,  
DVM Dr. med. vet.  
DipECVDI

The submandibular and medial retropharyngeal lymph nodes are small and elongated with a normal short-to-long-axis-ratio is < 0.5, the attenuation and contrast enhancement pattern is uniform.

**COMPUTED TOMOGRAPHIC DIAGNOSIS**

**HOSPITAL NAME**

Adelaide Plains  
Veterinary Surgery

- Normal upper airways
- Normal skull

**INTERPRETATION OF THE FINDINGS & FURTHER RECOMMENDATIONS**

**REFERRING VET**

John Katakas

The CT study of the skull presents without abnormalities. The presumptive diagnosis for the sneezing is non-specific rhinitis (e.g. allergic, lymphocytic plasmocytic). Biopsy from the nasal cavity might be used as an advanced diagnostic test.

**INVOICE**

10022

**DATE**

12/9/21



**PATIENT**

Archie Stringer

**SPECIES**

Canine

**BREED**

Labrador

**SEX**

Male

**AGE**

7 Years

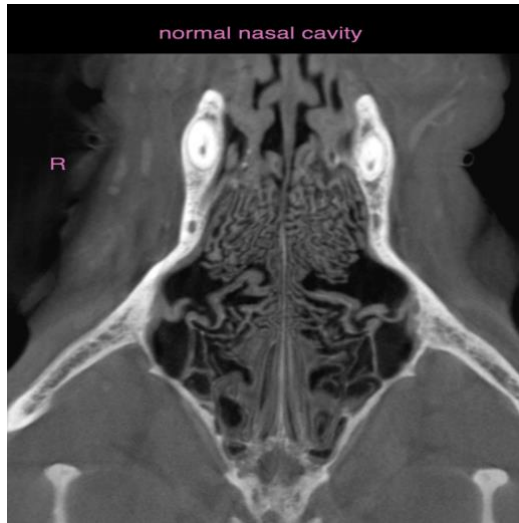

The information and recommendations provided are based on the images presented by the referring veterinarian. No evaluation can be communicated regarding pathology that was not visible in the image/video clips provided.

Thank you for this referral. If the clinical or image interpretation does not parallel your findings or if I can be of any further assistance please contact me.

**INTERPRETED BY**

Sebastian Schaub,  
DVM Dr. med. vet.  
DipECVDI

**Sebastian Schaub**, Sebastian Schaub, DVM, Dr. med. vet. DipECVDI  
sebast.schaub@gmail.com

**HOSPITAL NAME**

Adelaide Plains  
Veterinary Surgery

**REFERRING VET**

John Katakas

**INVOICE**

10022

**DATE**

12/9/21