



PATIENT

Jackie Powell-Indrizzo

SPECIES

Canine

BREED

Havanese Mix

SEX

MN

AGE

14

WEIGHT

10.7kg

INTERPRETED BY

Sebastian Schaub, DVM
Dr. med. vet.
DipECVDI

IMAGING PERFORMED BY

DL/MP

HOSPITAL NAME

Green Dog Dental and
Wellness

REFERRING VET

Dr. Rally

INVOICE

72907

DATE

12-8-25

PRESENTING CLINICAL SIGNS

Recently seen at ACCESS ER for acute right forelimb limping (Friday 12/5)

RADIOGRAPHIC STUDY OF THE SHOULDER JOINTS

Radiographs of the shoulder joints in two orthogonal image planes are provided for review.

RADIOGRAPHIC FINDINGS

At the caudal aspect of the right humeral head a prominent osseous spur is appreciated. The surrounding soft tissue structures of the right shoulder joint reveal no abnormalities.

In the pictured cranial parts of the thorax – the lateral aspect of the cranial part of the left cranial lung lobe, level with the 3rd intercostal space – a well-defined, roundish, uniform soft tissue opaque nodule is seen; measuring 2 cm in diameter.

RADIOGRAPHIC DIAGNOSIS

- Solitary pulmonary soft tissue nodule
- Mild osteoarthritis right shoulder joint

INTERPRETATION OF THE FINDINGS & FURTHER RECOMMENDATIONS

The radiographic study of the right shoulder joint reveals no abnormalities, that do explain the acute right front limb lameness. Rule out pain originating from the cervical spine or brachial plexus region as well.

The solitary pulmonary soft tissue nodule can present neoplasia, granuloma, pulmonary cyst. Ultrasound guided FNA sampling can be performed for specification.

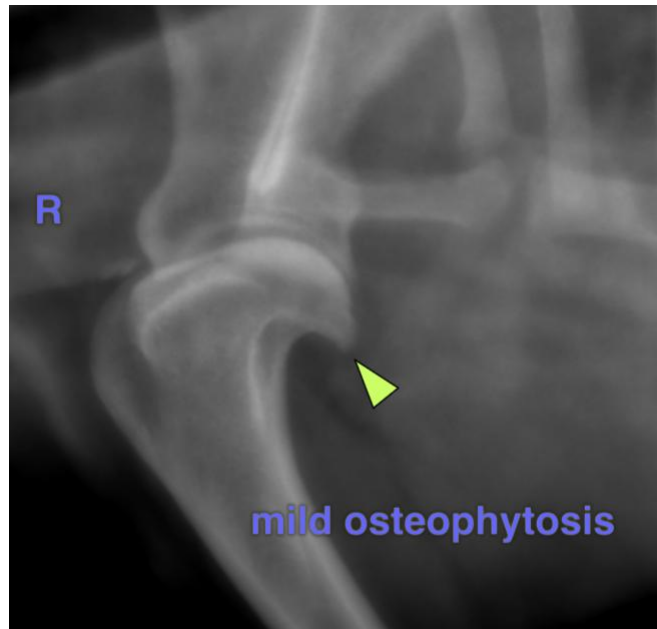



PATIENT

Jackie Powell-Indrizzo

SPECIES

Canine

BREED

Havanes Mix

SEX

MN

AGE

14

WEIGHT

10.7kg

INTERPRETED BY

Sebastian Schaub, DVM
Dr. med. vet.
DipECVDI

IMAGING PERFORMED BY

DL/MP

HOSPITAL NAME

Green Dog Dental and
Wellness

REFERRING VET

Dr. Rally

INVOICE

72907

DATE

12-8-25

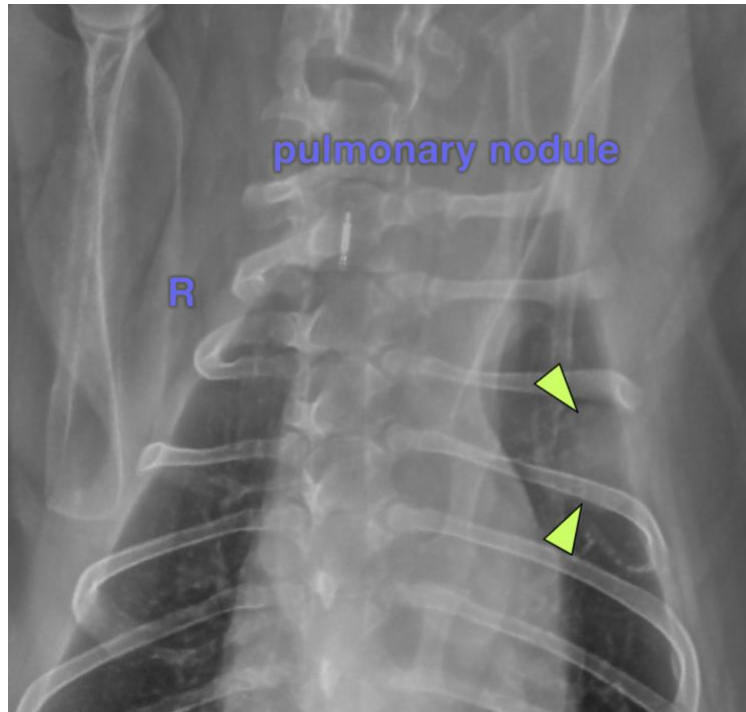

The information and recommendations provided are based on the images presented by the referring veterinarian/sonographer. No evaluation can be communicated regarding pathology that was not visible in the image/video clips provided.

Thank you for this referral. If the clinical or image interpretation does not parallel your findings or if I can be of any further assistance please contact me.

Sebastian Schaub, Sebastian Schaub, DVM, Dr. med. vet. DipECVDI
info@sonopath.com