



**PATIENT**

Teddy Paulino

**PRESENTING CLINICAL SIGNS**

4 weeks ago pet had diarrhea then resolved and pet since started coughing, P has been coughing and not eating well.

**SPECIES**

Canine

**RADIOGRAPHIC STUDY OF THE THORAX AND ABDOMEN**

A complete set of radiographs of the thorax and abdomen is provided for review.

**BREED**

Havanese Poodle

**RADIOGRAPHIC FINDINGS**

Thorax

The surrounding bony structures are within normal limits.

**SEX**

Male

The extrathoracic soft tissues present homogeneous without abnormalities.

The heart is of normal size and shape, there is no evidence of cardiac chamber or vascular enlargement. The pulmonary vasculature is within normal limits.

**AGE**

7 Months

The cranial mediastinum presents the expected soft tissue opacity, and the mediastinum is mildly accentuated by the thymic sail.

The trachea is normal in diameter and presents the anticipated course. The luminal outline of the trachea is smooth.

**INTERPRETED BY**

Sebastian Schaub, DVM  
Dr. med. vet. DipECVDI

The bronchial tree presents with thin walls and tapers uniformly towards the periphery as expected.

The lung parenchyma presents the expected architecture and opacity; the intrapulmonary vascular branching is seen up to the third order lung vessels.

**HOSPITAL NAME**

Animal Paradise  
Hospital

The diaphragm is well delineated with even surface and the expected mild cranial bulging of the diaphragmatic cupola.

Abdomen

The surrounding bony structures are within normal limits.

No abnormalities of the extraabdominal soft tissues are noted. The abdominal wall is smooth and thin.

**REFERRING VET**

Dr. Mostafa Elshafie

**INVOICE**

48888

The serosal detail is maintained throughout the peritoneal and retroperitoneal space.

The liver is appropriate in position, size and presents uniform opacity.

**DATE**

12-8-21

The splenic head is in the anticipated position and within normal limits for size and opacity. The splenic body and tail are considered normal for position, size, shape and opacity.

Both kidneys are seen and present with normal size, shape, delineation and opacity. The urinary bladder is in its anticipated position. No radiopaque calculi are noted throughout the upper and



**PATIENT** lower urinary tract.

Teddy Paulino The stomach is in its anticipated position and presents normal content.

**SPECIES** The small intestinal loops are of even diameter and non-dilated, a small amount of gas is seen within the small intestinal loops and considered within normal limits.

Canine The colon is seen in the expected position and presents with appropriate content.

**RADIOGRAPHIC DIAGNOSIS**

- Normal thorax
- Normal abdomen

Havanese Poodle

**INTERPRETATION OF THE FINDINGS & FURTHER RECOMMENDATIONS**

**SEX** The radiographic study presents without abnormalities. However, negative radiographs do not rule out potential underlying bronchitis completely (e.g. viral, parasitic, bacterial, allergic). If clinical signs are refractory to therapy, bronchoscopy including BAL would be ideal as advanced diagnostic tests.

**AGE**

7 Months

**INTERPRETED BY**

Sebastian Schaub, DVM  
Dr. med. vet. DipECVDI

**HOSPITAL NAME**

Animal Paradise  
Hospital

**REFERRING VET**

Dr. Mostafa Elshafie

**INVOICE**

48888

**DATE**

12-8-21

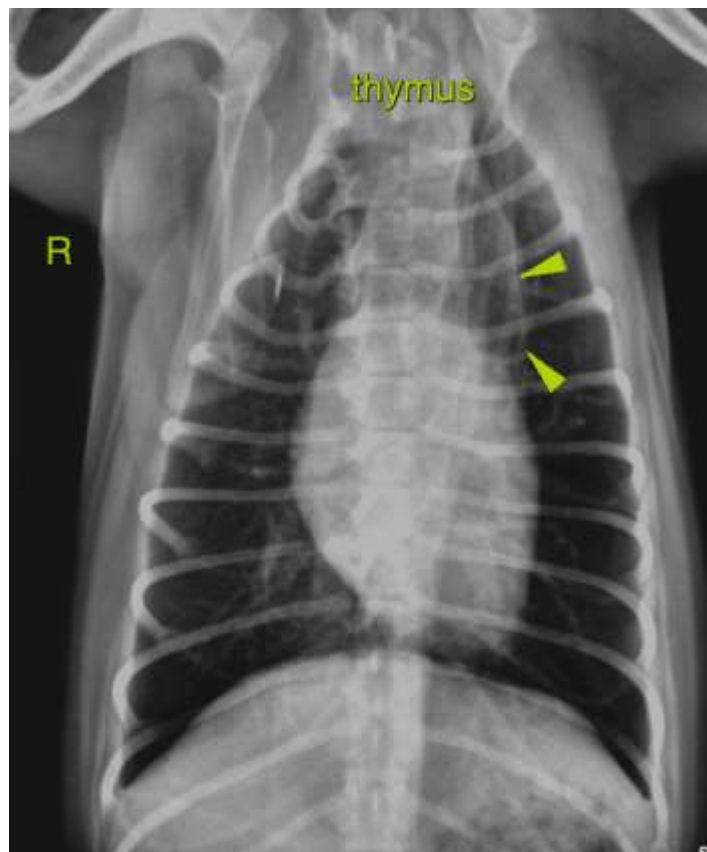

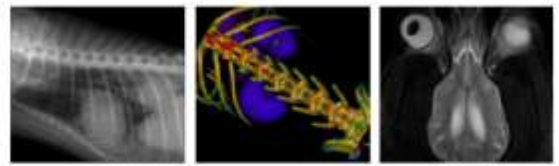

**PATIENT**

Teddy Paulino

**SPECIES**

Canine

The information and recommendations provided are based on the images presented by the referring veterinarian. No evaluation can be communicated regarding pathology that was not visible in the image/video clips provided.

**BREED**

Havanese Poodle

Thank you for this referral. If the clinical or image interpretation does not parallel your findings or if I can be of any further assistance please contact me.

**Sebastian Schaub**, Sebastian Schaub, DVM, Dr. med. vet. DipECVDI  
sebast.schaub@gmail.com

**SEX**

Male

**AGE**

7 Months

**INTERPRETED BY**

Sebastian Schaub, DVM  
Dr. med. vet. DipECVDI

**HOSPITAL NAME**

Animal Paradise  
Hospital

**REFERRING VET**

Dr. Mostafa Elshafie

**INVOICE**

48888

**DATE**

12-8-21