



PATIENT

Stallone Miami Beach
Animal Advocates

PRESENTING CLINICAL SIGNS

Picked up as a stray. Previous fractured jaw that healed inappropriately.
Abnormal PE/Chem/CBC/UA Results: Unable to open mouth

SPECIES

Feline

COMPUTED TOMOGRAPHY OF THE SKULL

A high resolution pre- and post-contrast CT study of the skull is provided for review.

BREED

DSH

COMPUTED TOMOGRAPHIC FINDINGS

There is malalignment of the right & left body of the mandible with the left body being in a more ventral position. All canine teeth present a fractured crown involving the pulp cavity. 204 presents multiple gas inclusions in the pulp cavity and moderate widening of the periodontal space.

SEX

Intact Male

Both temporomandibular joints present loss of the joint space and moderate ankylosing new bone formation is seen between the mandible and the zygomatic process of the temporal bone bilaterally.

AGE

1 Year

The nasal cavity presents the expected aerated spaces between thin & even conchae and turbinates with smooth mucosal lining.

Both tympanic bullae are aerated, the mucosal lining is not seen, the bony wall is smooth and thin. The external ear canals are within normal limits.

INTERPRETED BY

Sebastian Schaub, DVM
Dr. med. vet. DipECVDI

The brain presents no deviation from normal anatomy and symmetry. The brain parenchyma is homogeneous and within normal limits for attenuation and distribution of contrast enhancement. The ventricular system is non-dilated and symmetric.

HOSPITAL NAME

Mobile Pet Imaging

The submandibular and medial retropharyngeal lymph nodes are small and elongated with a normal short-to-long-axis-ratio is < 0.5, the attenuation and contrast enhancement pattern is uniform.

COMPUTED TOMOGRAPHIC DIAGNOSIS

REFERRING VET

Meaux

- Ankylosis temporomandibular joints bilaterally
- Malunion after rostral mandibular fracture
- Complicated dental fracture 104, 204, 204 and 404
- Pulpitis and periodontitis 204

INVOICE

48911

INTERPRETATION OF THE FINDINGS & FURTHER RECOMMENDATIONS

The findings are compatible with preceding mandibular fracture and likely fractured temporomandibular joints bilaterally with secondary ankylosis of the temporomandibular joints – explaining the presenting clinical signs. Bilateral resection arthroplasty of the temporomandibular joints would be the therapy of choice to regain mobility of the mandible. Consider extraction of all canine teeth as well.

DATE

12-8-21



PATIENT

Stallone Miami Beach
Animal Advocates

SPECIES

Feline

BREED

DSH

SEX

Intact Male

AGE

1 Year

INTERPRETED BY

Sebastian Schaub, DVM
Dr. med. vet. DipECVDI

HOSPITAL NAME

Mobile Pet Imaging

REFERRING VET

Meaux

INVOICE

48911

DATE

12-8-21

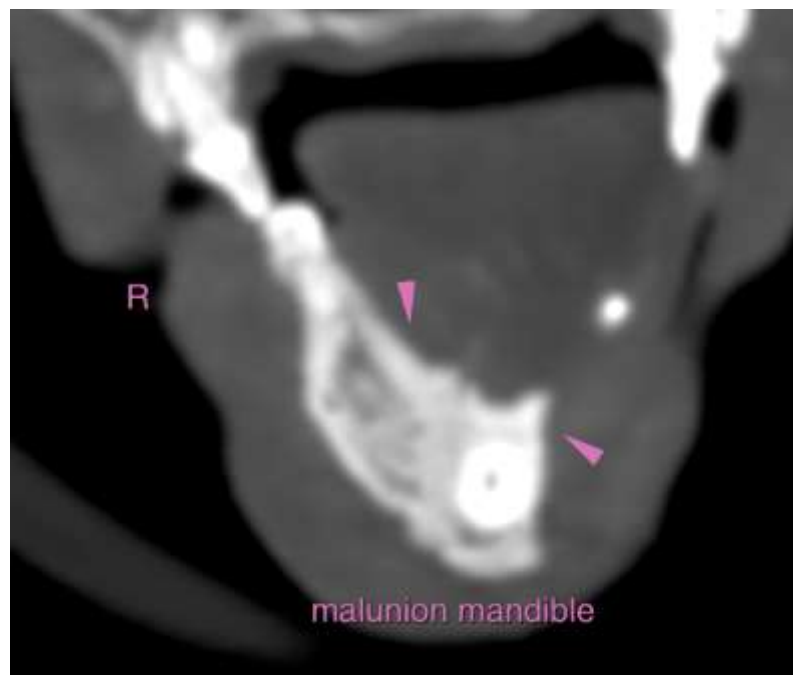
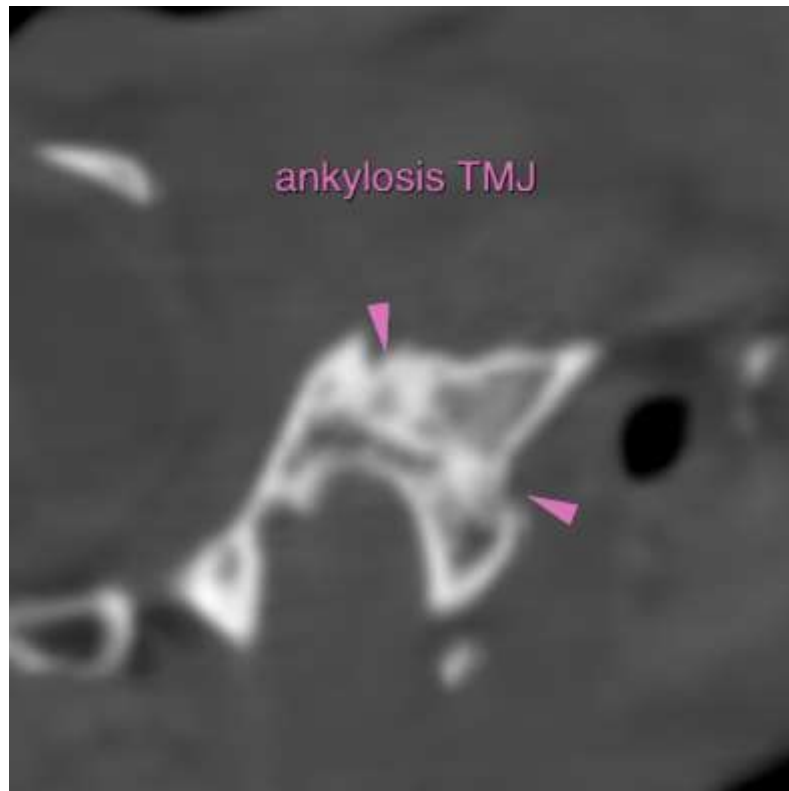



PATIENT

Stallone Miami Beach
Animal Advocates

SPECIES

Feline

BREED

DSH

SEX

Intact Male

AGE

1 Year

INTERPRETED BY

Sebastian Schaub, DVM
Dr. med. vet. DipECVDI

HOSPITAL NAME

Mobile Pet Imaging

REFERRING VET

Meaux

INVOICE

48911

DATE

12-8-21

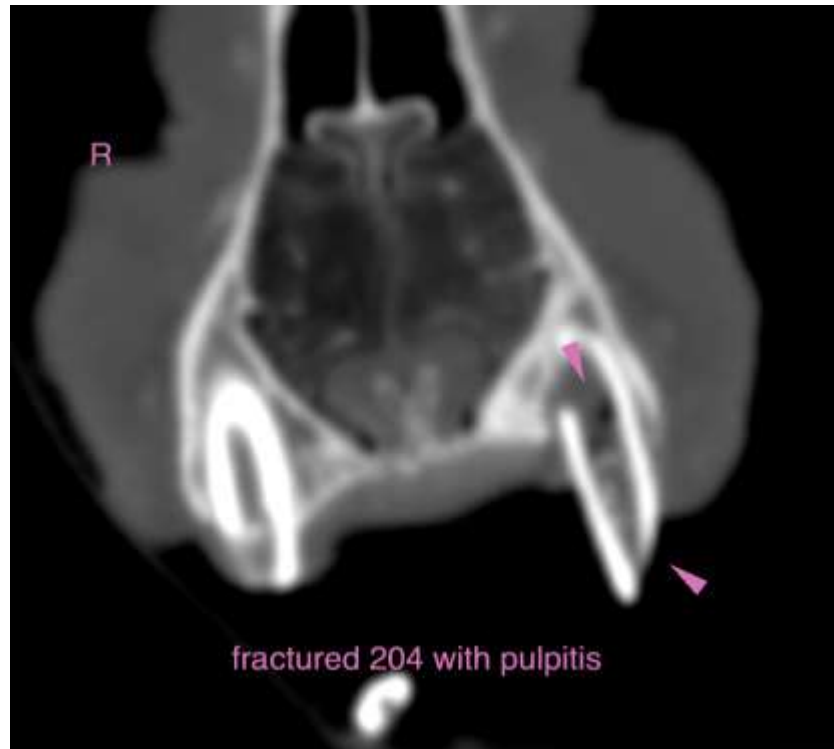

The information and recommendations provided are based on the images presented by the referring veterinarian. No evaluation can be communicated regarding pathology that was not visible in the image/video clips provided.

Thank you for this referral. If the clinical or image interpretation does not parallel your findings or if I can be of any further assistance please contact me.

Sebastian Schaub, Sebastian Schaub, DVM, Dr. med. vet. DipECVDI
sebast.schaub@gmail.com