



PATIENT

Sven McKee

PRESENTING CLINICAL SIGNS

Hx of lameness on RF leg, started ~6mo ago Pain on palpation and manipulation of distal humerus and elbow joint

SPECIES

Canine

COMPUTED TOMOGRAPHY OF THE FRONT LIMBS

A high resolution plain CT study of the front limbs is provided for review.

BREED

Labrador Retriever

COMPUTED TOMOGRAPHIC FINDINGS

The neck of the right scapula presents a zone with coarse pattern of the trabecular structures. The remainder of the osseous structures of the right shoulder joint are within normal limits.

SEX

Male Neutered

The periarticular bones of the right elbow joint present moderate to marked osteophyte new bone formation. The medial coronoid process of the right elbow joint presents a heterogeneous density and osteophyte formation at the tip.

AGE

11 Years, 6 Months

The left elbow joint presents mild osteophyte formation at the periarticular osseous structures.

INTERPRETED BY

Sebastian Schaub, DVM
Dr. med. vet. DipECVDI

COMPUTED TOMOGRAPHIC DIAGNOSIS

- Advanced degenerative osteoarthritis right elbow joint
- Coronoid pathology right elbow joint
- Mild degenerative osteoarthritis left elbow joint
- Zone of coarse osseous structure neck of right scapula

HOSPITAL NAME

State Avenue Vet
Clinic

INTERPRETATION OF THE FINDINGS & FURTHER RECOMMENDATIONS

There is advanced degenerative joint disease of the right elbow joint, underlying pathology of the medial coronoid process is likely. Accompanying degenerative osteoarthritis of the right elbow joint is likely, if there are signs for potential primary inflammatory origin a synovial tap can be used as advanced diagnostic test. Due to the age of the patient, conservative management of the degenerative joint disease should be considered.

REFERRING VET

Dr. Raul Casas-Dolz

The zone with the coarse osseous pattern in the neck of the right scapula very likely presents a normal anatomical variant, and the lack of pain in the region of the shoulder joint is supporting the diagnosis as well. Radiographs of the shoulder joint including the neck of the scapula bilaterally might be used for comparison.

INVOICE

48848

DATE

12-7-21



PATIENT

Sven McKee

SPECIES

Canine

BREED

Labrador Retriever

SEX

Male Neutered

AGE

11 Years, 6 Months

INTERPRETED BY

Sebastian Schaub, DVM
Dr. med. vet. DipECVDI

HOSPITAL NAME

State Avenue Vet
Clinic

REFERRING VET

Dr. Raul Casas-Dolz

INVOICE

48848

DATE

12-7-21





PATIENT

Sven McKee

SPECIES

Canine

BREED

Labrador Retriever

SEX

Male Neutered

AGE

11 Years, 6 Months

INTERPRETED BY

Sebastian Schaub, DVM
Dr. med. vet. DipECVDI

HOSPITAL NAME

State Avenue Vet
Clinic

REFERRING VET

Dr. Raul Casas-Dolz

INVOICE

48848

DATE

12-7-21

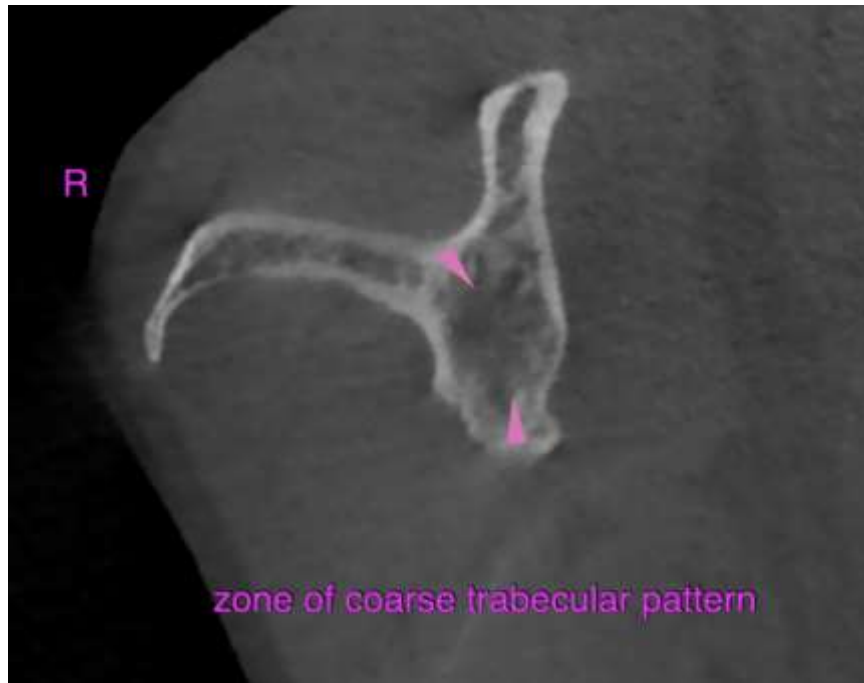

The information and recommendations provided are based on the images presented by the referring veterinarian. No evaluation can be communicated regarding pathology that was not visible in the image/video clips provided.

Thank you for this referral. If the clinical or image interpretation does not parallel your findings or if I can be of any further assistance please contact me.

Sebastian Schaub, Sebastian Schaub, DVM, Dr. med. vet. DipECVDI
sebast.schaub@gmail.com