

PATIENT PRESENTING CLINICAL SIGNS

Millie Nazzaro History: Chronic right otitis externa that is refractory to medical management. Plan TECA on 12/7
Abnormal PE/Chem/CBC/UA Results:

SPECIES COMPUTED TOMOGRAPHIC STUDY OF THE SKULL

Canine A high resolution pre- and post-contrast CT study of the skull is provided for review.

COMPUTED TOMOGRAPHIC FINDINGS

BREED
Lab Mix Triadan 411 is absent.

The nasal cavity presents the expected aerated spaces between thin & even conchae and turbinates with smooth mucosal lining.

SEX
Spayed Female Both temporomandibular joints present congruent joint spaces with even subchondral bone surfaces and are considered within normal limits.

AGE
10 Years Both tympanic bullae are aerated, the mucosal lining is not seen, the bony wall is smooth and thin. The right external ear canal presents a moderate thickened wall and shell-like mineralization, predominantly of the horizontal segment of the right external ear canal.

INTERPRETED BY

Sebastian Schaub, DVM
Dr. med. vet. DipECVDI

The brain presents no deviation from normal anatomy and symmetry. The brain parenchyma is homogeneous and within normal limits for attenuation and distribution of contrast enhancement. The ventricular system is non-dilated and symmetric.

The right medial retropharyngeal lymph node is prominent.

HOSPITAL NAME

Mobile Pet Imaging

In the subcutaneous tissue at the right craniolateral aspect of the neck, an irregular ovoidal shaped, soft tissue attenuating nodule, measuring 16 x 7 x 14 mm in size; the subcutaneous nodule presents a mild heterogeneous contrast enhancement.

COMPUTED TOMOGRAPHIC DIAGNOSIS

REFERRING VET

Dr. Meaux

- History of right sided otitis externa with dystrophic mineralization
- Lymphadenopathy right medial retropharyngeal lymph node
- No evidence of otitis media
- Non-specific subcutaneous nodule craniolateral aspect of the neck
- Absent triadan 411

INVOICE

19016

INTERPRETATION OF THE FINDINGS & FURTHER RECOMMENDATIONS

DATE

12/6/22

The CT study is fitting the history of right sided chronic externa without evidence of accompanying otitis media. Suspect secondary reactive hyperplasia of the right medial retropharyngeal lymph

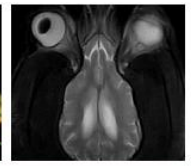

PATIENT

node – FNA sampling can be performed to confirm the diagnosis. Right sided total ear canal ablation has already been scheduled as surgical treatment option.

Millie Nazzaro

SPECIES

Canine

BREED

Lab Mix

SEX

Spayed Female

AGE

10 Years

INTERPRETED BY

Sebastian Schaub, DVM
Dr. med. vet. DipECVDI

HOSPITAL NAME

Mobile Pet Imaging

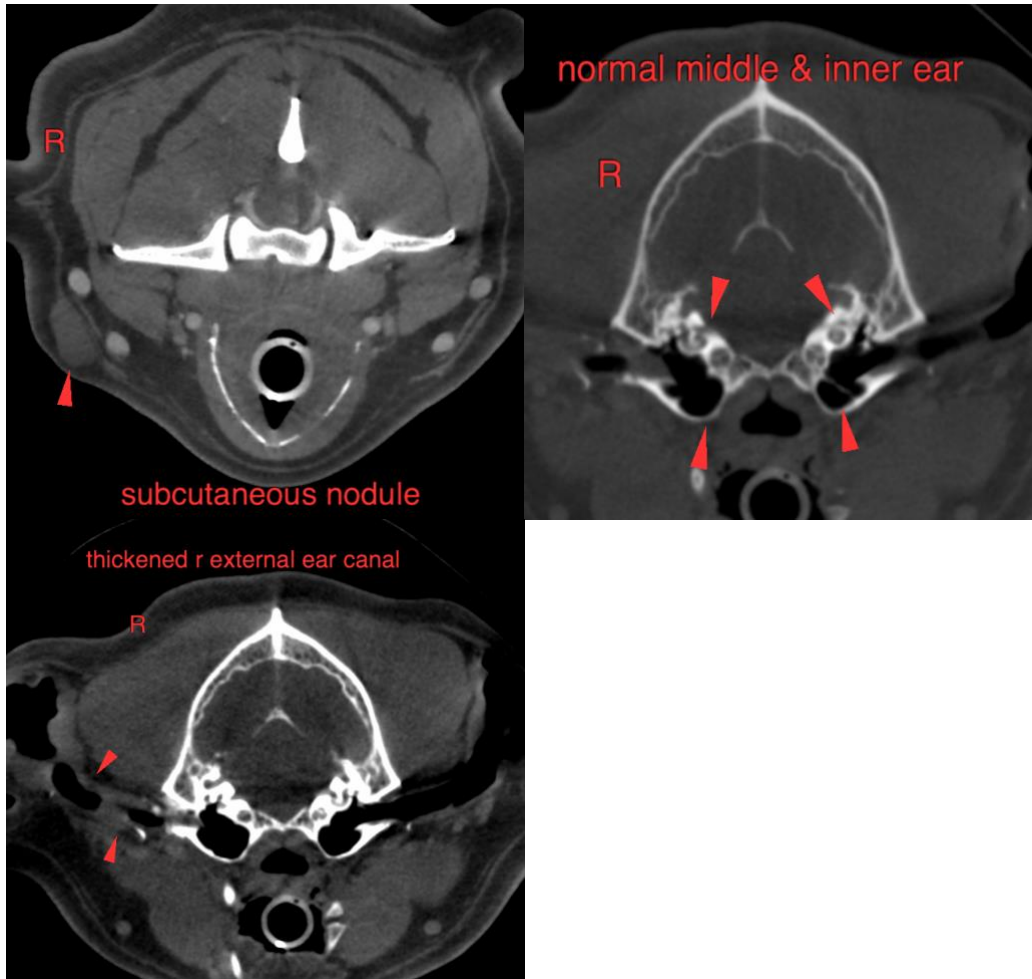

REFERRING VET

Dr. Meaux

The information and recommendations provided are based on the images presented by the referring veterinarian/sonographer. No evaluation can be communicated regarding pathology that was not visible in the image/video clips provided.

Thank you for this referral. If the clinical or image interpretation does not parallel your findings or if I can be of any further assistance please contact me.

INVOICE

19016

Sebastian Schaub, Sebastian Schaub, DVM, Dr. med. vet. DipECVDI
sebast.schaub@gmail.com

DATE

12/6/22



PATIENT

Millie Nazzaro

SPECIES

Canine

BREED

Lab Mix

SEX

Spayed Female

AGE

10 Years

INTERPRETED BY

Sebastian Schaub, DVM
Dr. med. vet. DipECVDI

HOSPITAL NAME

Mobile Pet Imaging

REFERRING VET

Dr. Meaux

INVOICE

19016

DATE

12/6/22