



PATIENT PRESENTING CLINICAL SIGNS

PATIENT Johnathan Krause
PRESENTING CLINICAL SIGNS History: Starting Dec 5th owners noticed lethargy and inappetence. Owners have noticed a weird noise coming from the cat after eating and a change in his meow. No known coughing or sneezing. No vomiting, gagging or diarrhea

SPECIES Abnormal PE/Chem/CBC/UA Results: Comp, T4 and CBC were done. No concerns
Feline

RADIOGRAPHIC STUDY OF THE THORAX

BREED Radiographs of the thorax in three imaging planes are provided for review.

DSH RADIOGRAPHIC FINDINGS

The body condition score is 7/9.

SEX Neutered Male
 The surrounding bony structures are within normal limits.

The extrathoracic soft tissues present homogeneous without abnormalities.

AGE 11 Years
 The heart is of normal size and shape, there is no evidence of cardiac chamber or vascular enlargement. In the VD view, the cardiac silhouette is accentuated by a significant amount of fat. The pulmonary vasculature is within normal limits.

INTERPRETED BY Sebastian Schaub, DVM Dr. med. vet. DipECVDI
 The trachea is normal in diameter and presents the anticipated course. The luminal outline of the trachea is smooth.

The bronchial tree presents with thin walls and tapers uniformly towards the periphery as expected. The lung parenchyma presents the a generalized increased radiopacity, the normal architecture is maintained; the intrapulmonary vascular branching is seen up to the third order lung vessels.

HOSPITAL NAME Lacombe VC
 The diaphragm is well delineated with even surface and the expected mild cranial bulging of the diaphragmatic cupola.

Granular mineralization in the region of the right & left adrenal gland is appreciated.

REFERRING VET RADIOGRAPHIC DIAGNOSIS

- Dr. Cindy Nowle
- Obesity
 - Mineralization of both adrenal glands, R>L

INVOICE INTERPRETATION OF THE FINDINGS & FURTHER RECOMMENDATIONS

19062
 The radiographic study of the thorax presents without abnormalities, explaining the described clinical signs. The generalized increased radiopacity of the lung parenchyma is considered as a sequela to the obesity of the patient.

DATE 12/6/22



PATIENT

Johnathan Krause

The mineralization of the adrenal glands is commonly an incidental finding in feline patients.

SPECIES

Feline

BREED

DSH

SEX

Neutered Male

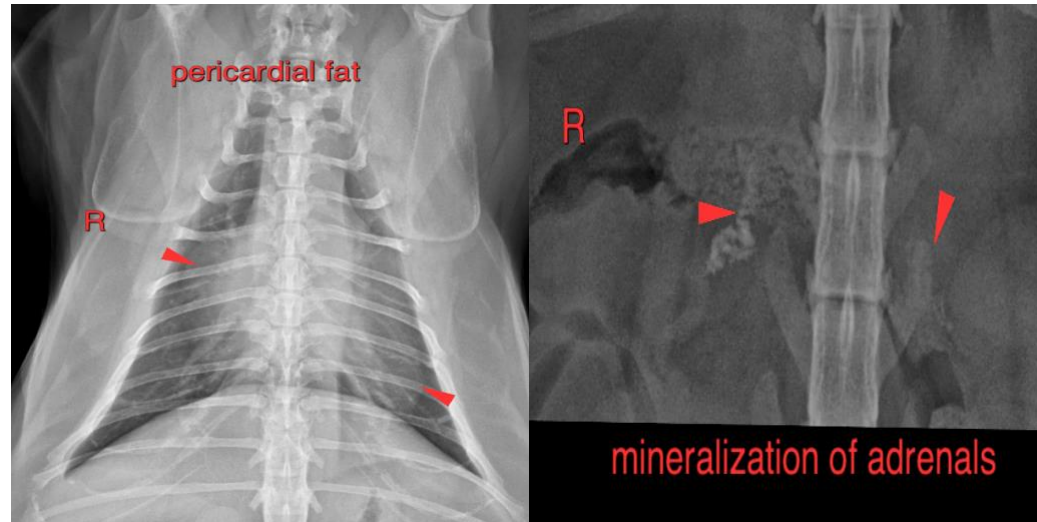

AGE

11 Years

The information and recommendations provided are based on the images presented by the referring veterinarian/sonographer. No evaluation can be communicated regarding pathology that was not visible in the image/video clips provided.

Thank you for this referral. If the clinical or image interpretation does not parallel your findings or if I can be of any further assistance please contact me.

INTERPRETED BY

Sebastian Schaub,
DVM Dr. med. vet.
DipECVDI

Sebastian Schaub, Sebastian Schaub, DVM, Dr. med. vet. DipECVDI
sebast.schaub@gmail.com

HOSPITAL NAME

Lacombe VC

REFERRING VET

Dr. Cindy Nowle

INVOICE

19062

DATE

12/6/22