



PATIENT PRESENTING CLINICAL SIGNS

Ash Castro History: Reason for X-Ray: chronic retching and gagging. Not productive; no vomiting noted.
Current Meds: none

SPECIES Abnormal PE/Chem/CBC/UA Results: All WNL including neg HWT

Feline **RADIOGRAPHIC STUDY OF THE THORAX & ABDOMEN**

An overview study including the thorax and abdomen in two imaging planes is provided for review.

BREED RADIOGRAPHIC FINDINGS

DSH

Thorax

SEX The surrounding bony structures are within normal limits.

Spayed Female The extrathoracic soft tissues present homogeneous without abnormalities.

AGE The heart is of normal size and shape, there is no evidence of cardiac chamber or vascular enlargement. The pulmonary vasculature is within normal limits.

18 Months The trachea is normal in diameter and presents the anticipated course. The luminal outline of the trachea is smooth.

INTERPRETED BY Sporadic mild increased visibility of the bronchial walls is noted.

Sebastian Schaub, DVM Dr. med. vet. DipECVDI The lung parenchyma presents the expected architecture and opacity; the intrapulmonary vascular branching is seen up to the third order lung vessels.

HOSPITAL NAME The diaphragm is well delineated with even surface and the expected mild cranial bulging of the diaphragmatic cupola.

Byram AH

Abdomen

REFERRING VET The surrounding bony structures are within normal limits.

Dr. Carlos Abdul-Chani No abnormalities of the extraabdominal soft tissues are noted. The abdominal wall is smooth and thin.

INVOICE The serosal detail is maintained throughout the peritoneal and retroperitoneal space.

19041 The liver is appropriate in position, size and presents uniform opacity.

The splenic head is in the anticipated position and within normal limits for size and opacity.

DATE

12/6/22



PATIENT

Ash Castro Both kidneys are seen and present with normal size, shape, delineation and opacity. The urinary bladder is in its anticipated position. No radiopaque calculi are noted throughout the upper and lower urinary tract.

SPECIES

Feline The stomach is in its anticipated position and presents normal content.

The small intestinal loops are of even diameter and non-dilated, a small amount of gas is seen within the small intestinal loops and considered within normal limits.

BREED

DSH The colon is seen in the expected position and presents with appropriate content.

SEX

RADIOGRAPHIC DIAGNOSIS

- Equivocal bronchial pattern
- Normal abdomen

Spayed Female

INTERPRETATION OF THE FINDINGS & FURTHER RECOMMENDATIONS

AGE

18 Months The bronchial pattern can be a subjective impression and would indicate bronchitis that can be allergic or infectious (e.g. viral, bacterial, parasitic) in origin. However, as there is no clear history of cough, rule out upper airway disease as source for the presenting clinical signs, including nasopharyngeal polyp.

INTERPRETED BY

Sebastian Schaub,
DVM Dr. med. vet.
DipECVDI

HOSPITAL NAME

Byram AH

REFERRING VET

Dr. Carlos Abdul-
Chani

INVOICE

19041

DATE

12/6/22



PATIENT

Ash Castro

SPECIES

Feline

BREED

DSH

SEX

Spayed Female

AGE

18 Months

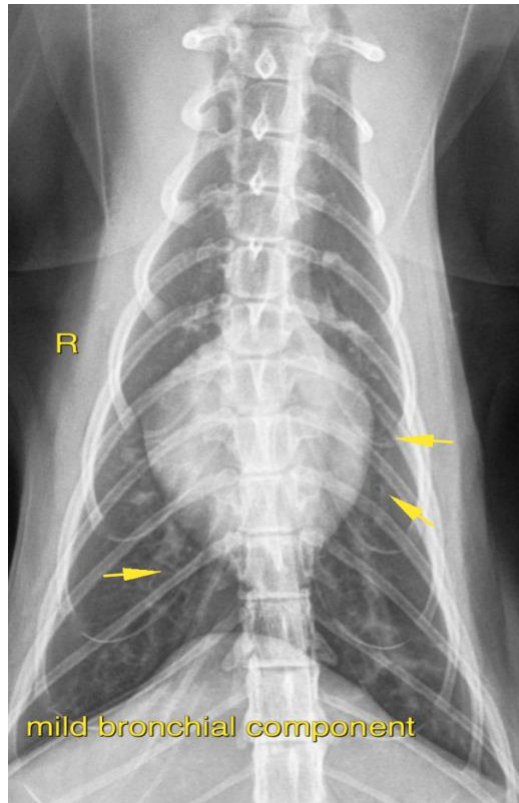

INTERPRETED BY

Sebastian Schaub,
DVM Dr. med. vet.
DipECVDI

The information and recommendations provided are based on the images presented by the referring veterinarian/sonographer. No evaluation can be communicated regarding pathology that was not visible in the image/video clips provided.

Thank you for this referral. If the clinical or image interpretation does not parallel your findings or if I can be of any further assistance please contact me.

HOSPITAL NAME

Byram AH

Sebastian Schaub, Sebastian Schaub, DVM, Dr. med. vet. DipECVDI
sebast.schaub@gmail.com

REFERRING VET

Dr. Carlos Abdul-
Chani

INVOICE

19041

DATE

12/6/22