



PATIENT

Lunamaria Shaw

SPECIES

Feline

BREED

DSH

SEX

Spayed Female

AGE

5 Years 5 Months

WEIGHT

10.64

INTERPRETED BY

Sebastian Schaub, DVM
Dr. med. vet. DipECVDI

IMAGING PERFORMED BY

Aly/Ally

HOSPITAL NAME

AC Northview

REFERRING VET

Derek Howell, DVM

INVOICE

35769

DATE

12/5/25

PRESENTING CLINICAL SIGNS

History: Chronic recurrent otitis media/interna and subsequent Horner's syndrome that improves with antibiotics but then relapses off. Otoscopy performed following CT and copious amount of purulent fluid drained following myringotomy.

COMPUTED TOMOGRAPHIC STUDY OF THE SKULL

A high resolution pre- and post-contrast CT study of the skull is provided for review.

COMPUTED TOMOGRAPHIC FINDINGS

Multiple teeth are absent. Level with absent triadan 104, a defect is appreciated in the alveolar bone – complete covered by gingiva.

The nasal cavity presents the expected aerated spaces between thin & even conchae and turbinates with smooth mucosal lining.

Both temporomandibular joints present congruent joint spaces with even subchondral bone surfaces and are considered within normal limits.

The right tympanic bulla is filled with soft tissue attenuating material. The osseous lining of the right tympanic bulla is mildly thickened and rough. The right auditory tube is mildly distended by gas. The external ear canals are within normal limits.

The brain presents no deviation from normal anatomy and symmetry. The brain parenchyma is homogeneous and within normal limits for attenuation and distribution of contrast enhancement. The ventricular system is non-dilated and symmetric.

The medial retropharyngeal lymph nodes are prominent

COMPUTED TOMOGRAPHIC DIAGNOSIS

- Right sided chronic otitis media without inflammatory polyp formation
- Lymphadenopathy medial retropharyngeal lymph nodes
- Multiple absent teeth

INTERPRETATION OF THE FINDINGS & FURTHER RECOMMENDATIONS

The CT study is fitting the history of right sided otitis media – accompanying otitis interna is possible, but no abnormalities of the osseous structures of the inner ear are appreciated.



PATIENT

Lunamaria Shaw

SPECIES

Feline

BREED

DSH

SEX

Spayed Female

AGE

5 Years 5 Months

WEIGHT

10.64

INTERPRETED BY

Sebastian Schaub, DVM
Dr. med. vet. DipECVDI

IMAGING PERFORMED BY

Aly/Ally

HOSPITAL NAME

AC Northview

REFERRING VET

Derek Howell, DVM

INVOICE

35769

DATE

12/5/25

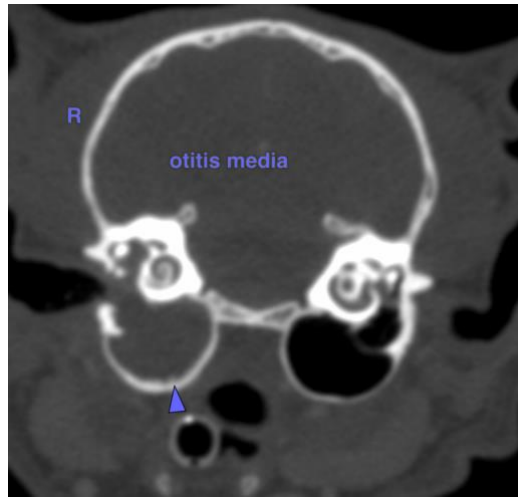

The information and recommendations provided are based on the images presented by the referring veterinarian/sonographer. No evaluation can be communicated regarding pathology that was not visible in the image/video clips provided.

Thank you for this referral. If the clinical or image interpretation does not parallel your findings or if I can be of any further assistance please contact me.

Sebastian Schaub, DVM, Dr. med. vet. DipECVDI
info@sonopath.com