



**PATIENT PRESENTING CLINICAL SIGNS**

Mugzy Walpole History: HM GRADE 5/6  
 Abnormal PE/Chem/CBC/UA Results: UNREMARKABLE

**SPECIES RADIOGRAPHIC STUDY OF THE THORAX**

Canine Radiographs of the thorax in three imaging planes are provided for review.

**BREED RADIOGRAPHIC FINDINGS**

Maltese Mix The surrounding bony structures are within normal limits.  
 The extrathoracic soft tissues present homogeneous without abnormalities.

**SEX**

Neutered Male The heart is of normal size and shape, there is no evidence of cardiac chamber or vascular enlargement. The vertebral heart score is 10.3. The pulmonary vasculature is within normal limits.

**AGE**

8 Years The cranial mediastinum presents the expected soft tissue opacity. The mediastinal width is less than twice the width of the vertebral column at the same level.  
 The trachea is normal in diameter and presents the anticipated course. The luminal outline of the trachea is smooth.

**INTERPRETED BY**

Sebastian Schaub,  
 DVM Dr. med. vet.  
 DipECVDI

The bronchial tree presents with thin walls and tapers uniformly towards the periphery as expected. The lung parenchyma presents the expected architecture and opacity; the intrapulmonary vascular branching is seen up to the third order lung vessels.

**HOSPITAL NAME**

St. Catharine's AH

The diaphragm is well delineated with even surface and the expected mild cranial bulging of the diaphragmatic cupola.

**RADIOGRAPHIC DIAGNOSIS**

- Normal thorax

**REFERRING VET**

Dr. Boctor

**INTERPRETATION OF THE FINDINGS & FURTHER RECOMMENDATIONS**

The radiographic presents without abnormalities. A cardiac echo might be used for further evaluation of cardiac chamber size and function.

**INVOICE**

19027

**DATE**

12/5/22



**PATIENT**

Mugzy Walpole

**SPECIES**

Canine

**BREED**

Maltese Mix

**SEX**

Neutered Male

**AGE**

8 Years

**INTERPRETED BY**

Sebastian Schaub,  
DVM Dr. med. vet.  
DipECVDI

**HOSPITAL NAME**

St. Catharine's AH

**REFERRING VET**

Dr. Boctor

**INVOICE**

19027

**DATE**

12/5/22

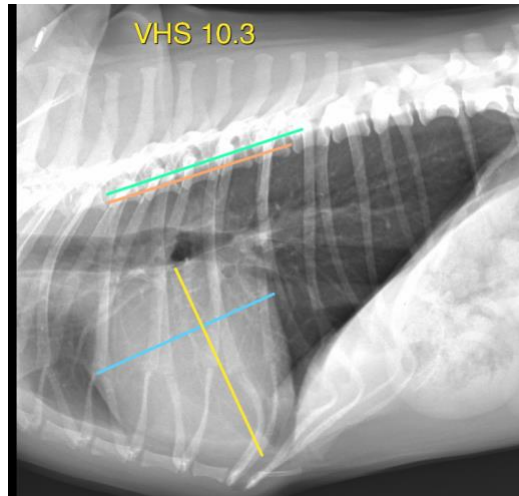

**The information and recommendations provided are based on the images presented by the referring veterinarian/sonographer. No evaluation can be communicated regarding pathology that was not visible in the image/video clips provided.**

Thank you for this referral. If the clinical or image interpretation does not parallel your findings or if I can be of any further assistance please contact me.

**Sebastian Schaub, Sebastian Schaub, DVM, Dr. med. vet. DipECVDI**  
sebast.schaub@gmail.com