



PATIENT PRESENTING CLINICAL SIGNS

PATIENT Bear Neumaier
PRESENTING CLINICAL SIGNS History: X-rays done in May 2022 with normal heart and lungs. Treatment with Temaril P was effective for the cough for some months, but now Bear has a fit of coughing about every 45 minutes. Worse when he is active. Appetite and activity are fairly normal otherwise.

SPECIES

SPECIES Canine
RESULTS: Abnormal PE/Chem/CBC/UA Results: COUGH: THROATY SOUND AND MOIST. VIDEO THE SAME. GOES ON FOR SOME FULL MINUTE OR MORE TO ABDOMINAL PRESS APPRECIATED TONGUE OUT TO LEFT PERMANENTLY

BREED RADIOGRAPHIC STUDY OF THE THORAX

BREED Pomeranian
RADIOGRAPHIC STUDY OF THE THORAX Radiographs of the thorax in three imaging planes are provided for review.

SEX RADIOGRAPHIC FINDINGS

SEX Neutered Male
RADIOGRAPHIC FINDINGS The body condition score is 8/9.

AGE

AGE 13 Years 9 Months
RADIOGRAPHIC FINDINGS The vertebral endplates C6/C7 and C7/T1 present advanced spondylosis formation and signs of chronic osseous remodeling. The shoulder joints present mild osteophyte new bone formation. Both elbow joints present moderate osteophyte new bone formation. The extrathoracic soft tissues present homogeneous without abnormalities.

INTERPRETED BY

INTERPRETED BY Sebastian Schaub, DVM Dr. med. vet. DipECVDI
RADIOGRAPHIC FINDINGS The heart is of normal size and shape, there is no evidence of cardiac chamber or vascular enlargement. The pulmonary vasculature is within normal limits. The cranial mediastinum presents the expected soft tissue opacity. The mediastinal width is less than twice the width of the vertebral column at the same level.

HOSPITAL NAME

HOSPITAL NAME Elizabeth AH
RADIOGRAPHIC FINDINGS Stationary right sided bending of the intrathoracic tracheal segment in the VD view is appreciated – no abnormal course of the trachea is appreciated in the lateral projections. The left cranial lung lobe is consolidated and an air-bronchogram is appreciated. The volume of the left cranial lung lobe appears to be maintained normal.

REFERRING VET

REFERRING VET Dr. Leon Anderson
RADIOGRAPHIC FINDINGS The diaphragm is well delineated with even surface and the expected mild cranial bulging of the diaphragmatic cupola.

RADIOGRAPHIC DIAGNOSIS

INVOICE

- INVOICE** 19001
- Consolidated left cranial lung lobe, volume appears normal
 - Obesity
 - Chronic discopathy C6/C7 and C7/T8

DATE

DATE 12/5/22

INTERPRETATION OF THE FINDINGS & FURTHER RECOMMENDATIONS



PATIENT

Bear Neumaier

The consolidation of the left cranial lung lobe is most suggestive for (lobar) pneumonia. Other potentials include neoplastic infiltration, hemorrhage, or less likely torsion (would expect accompanying pleural effusion). If not done so yet, recommend complementing workup by complete blood work to screen for inflammatory changes (e.g. leukocytosis, increased crp).

SPECIES

Canine

Depending on findings of lab work, a clinical trial with antimicrobial drugs might and follow up radiographs in 1-2 weeks might be considered. In case of strong suspicion for neoplastic infiltration, recommend (ultrasound guided) FNA sampling of the consolidated lung.

BREED

Pomeranian

SEX

Neutered Male

AGE

13 Years 9 Months

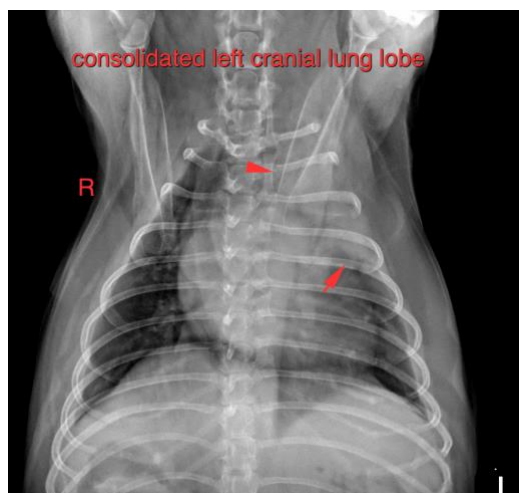

INTERPRETED BY

Sebastian Schaub,
DVM Dr. med. vet.
DipECVDI

The information and recommendations provided are based on the images presented by the referring veterinarian/sonographer. No evaluation can be communicated regarding pathology that was not visible in the image/video clips provided.

Thank you for this referral. If the clinical or image interpretation does not parallel your findings or if I can be of any further assistance please contact me.

HOSPITAL NAME

Elizabeth AH

Sebastian Schaub, Sebastian Schaub, DVM, Dr. med. vet. DipECVDI
sebast.schaub@gmail.com

REFERRING VET

Dr. Leon Anderson

INVOICE

19001

DATE

12/5/22