



PATIENT

Peyton Newman

SPECIES

Canine

BREED

Lab Mix

SEX

FS

AGE

3Y

WEIGHT

72lbs

INTERPRETED BY

Sebastian Schaub, DVM
Dr. med. vet. DipECVDI

IMAGING PERFORMED BY

Mobile Pet Imaging

HOSPITAL NAME

Mobile Pet Imaging

REFERRING VET

Armstrong

INVOICE

72864

DATE

12-4-25

PRESENTING CLINICAL SIGNS

Stranguria dysuria, spay done at rescue.

COMPUTED TOMOGRAPHY OF THE ABDOMEN & PELVIS

A high resolution pre- and post-contrast CT study of the abdomen and pelvis is provided for review.

COMPUTED TOMOGRAPHIC FINDINGS

The serosal fat presents normal attenuation behavior. There is no evidence of peritoneal effusion or peritonitis.

Both kidneys present within normal limits for size, shape and organ architecture. After contrast administration, a bilaterally symmetric and uniform nephro- and pyelogram is noted. The urinary bladder is moderately distended; the urinary bladder wall is smooth and thin. The urethra has the expected diameter.

The adrenal glands are within normal limits for size, shape and organ architecture.

Both liver and spleen present with normal shape, even surface, uniformly attenuating parenchyma.

The pancreas is evenly contoured; the pancreatic parenchyma is homogeneous.

The position, delineation, wall and content of the gastrointestinal tract are considered within normal limits throughout.

The bony and surrounding soft tissue structures reveal no abnormalities.

COMPUTED TOMOGRAPHIC DIAGNOSIS

- Normal abdomen

INTERPRETATION OF THE FINDINGS & FURTHER RECOMMENDATIONS

The CT study reveals no abnormalities and an underlying cause for the presenting clinical signs cannot be specified. The lower urinary tract appears normal. Workup may be complemented by cystoscopy to rule out structural changes entirely.



PATIENT

Peyton Newman

SPECIES

Canine

BREED

Lab Mix

SEX

FS

AGE

3Y

WEIGHT

72lbs

INTERPRETED BY

Sebastian Schaub, DVM
Dr. med. vet. DipECVDI

IMAGING PERFORMED BY

Mobile Pet Imaging

HOSPITAL NAME

Mobile Pet Imaging

REFERRING VET

Armstrong

INVOICE

72864

DATE

12-4-25

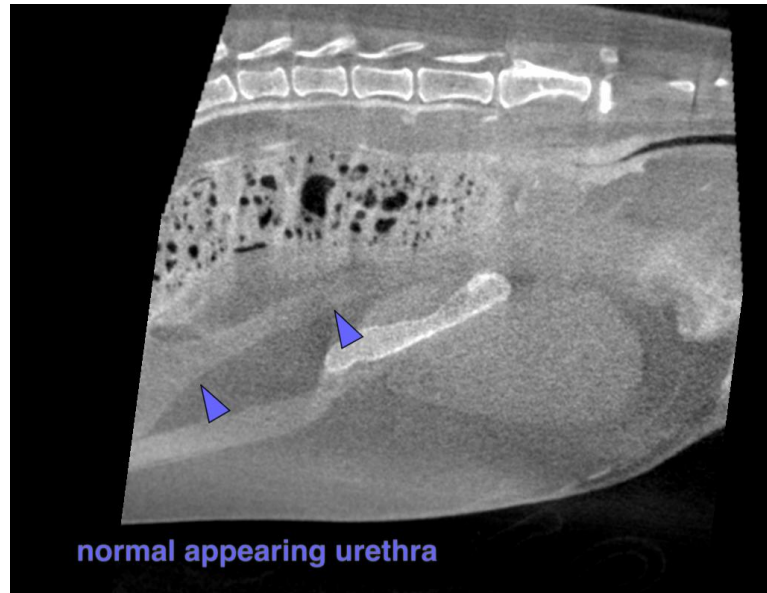

The information and recommendations provided are based on the images presented by the referring veterinarian/sonographer. No evaluation can be communicated regarding pathology that was not visible in the image/video clips provided.

Thank you for this referral. If the clinical or image interpretation does not parallel your findings or if I can be of any further assistance please contact me.

Sebastian Schaub, Sebastian Schaub, DVM, Dr. med. vet. DipECVDI
info@sonopath.com