



## PATIENT

Nala Williams

## SPECIES

Canine

## BREED

Pitbull

## SEX

Intact Female

## AGE

6Y, 7M

## WEIGHT

49lbs

## INTERPRETED BY

Sebastian Schaub, DVM  
Dr. med. vet.  
DipECVDI

## IMAGING PERFORMED BY

GC/JA

## HOSPITAL NAME

The Pet Hospital of  
Stratford

## REFERRING VET

Dr. Robert Bashkin

## INVOICE

72856

## DATE

12-4-25

## PRESENTING CLINICAL SIGNS

Nala presents for hematuria that started ~2 days ago. Owner reports that she has been going frequently and straining a bit before she goes but has a good stream. Blood in urine is more like 'blood clots' as owner describes. Nala is drinking a lot more water and not eating. Started heat 23rd of October.

## RADIOGRAPHIC STUDY OF THE ABDOMEN

Radiographs of the abdomen in three imaging planes are provided for review.

## RADIOGRAPHIC FINDINGS

The surrounding bony structures are within normal limits.

No abnormalities of the extraabdominal soft tissues are noted. The abdominal wall is smooth and thin. The serosal detail is maintained throughout the peritoneal and retroperitoneal space.

The hepatic volume is increased, the caudoventral hepatic margins are rounded and are protruding caudally beyond the costal arch. The gastric axis is deviated caudally. The hepatic parenchyma has a homogeneous soft tissue opacity.

The splenic head is in the anticipated position and within normal limits for size and opacity. The splenic body and tail are considered normal for position, size, shape and opacity.

The kidneys cannot be delineated due to superimposition with the gastrointestinal tract. The urinary bladder is in its anticipated position. No radiopaque calculi are noted throughout the upper and lower urinary tract.

The stomach is in its anticipated position and presents normal content.

The small intestinal loops are of even diameter and non-dilated, a small amount of gas is seen within the small intestinal loops and considered within normal limits.

The colon is seen in the expected position and presents with appropriate content.

## RADIOGRAPHIC DIAGNOSIS

- Hepatomegaly

## INTERPRETATION OF THE FINDINGS & FURTHER RECOMMENDATIONS

Potentials for the hepatomegaly include metabolic hepatic disease/steroid induced hepatopathy ± hepatitis or less likely diffuse neoplastic infiltration. Ultrasound can be used for specification and will allow FNA sampling as advanced minimally invasive diagnostic tool.

The radiographic study reveals no abnormalities, that do explain the hematuria. Complementing workup by an abdominal ultrasound examination may be beneficial as advanced imaging modality.



## PATIENT

Nala Williams

## SPECIES

Canine

## BREED

Pitbull

## SEX

Intact Female

## AGE

6Y, 7M

## WEIGHT

49lbs

## INTERPRETED BY

Sebastian Schaub, DVM  
Dr. med. vet.  
DipECVDI

## IMAGING PERFORMED BY

GC/JA

## HOSPITAL NAME

The Pet Hospital of  
Stratford

## REFERRING VET

Dr. Robert Bashkin

## INVOICE

72856

## DATE

12-4-25

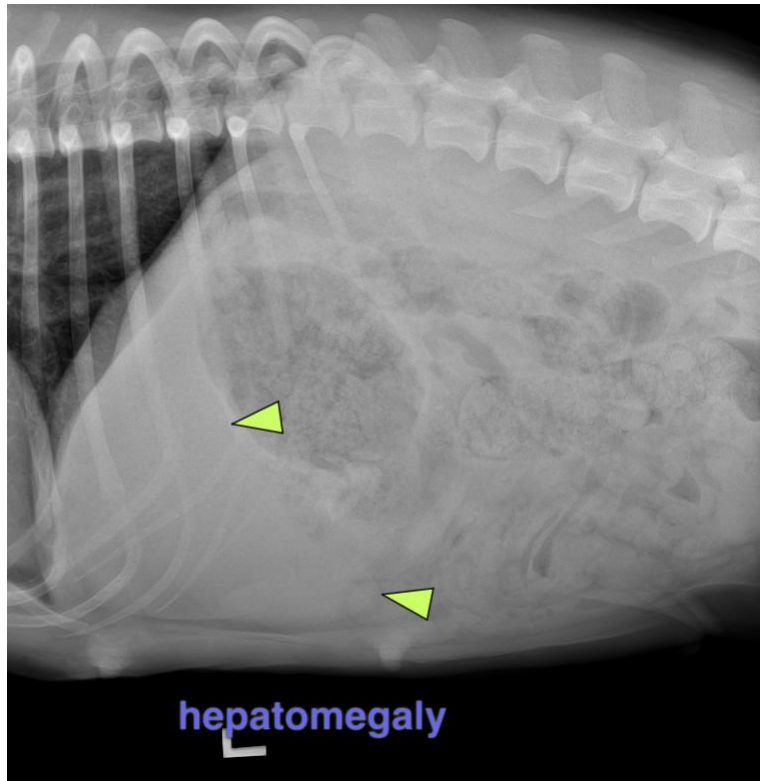

The information and recommendations provided are based on the images presented by the referring veterinarian/sonographer. No evaluation can be communicated regarding pathology that was not visible in the image/video clips provided.

Thank you for this referral. If the clinical or image interpretation does not parallel your findings or if I can be of any further assistance please contact me.

**Sebastian Schaub**, Sebastian Schaub, DVM, Dr. med. vet. DipECVDI  
[info@sonopath.com](mailto:info@sonopath.com)