



PATIENT

Myschka Hoops

PRESENTING CLINICAL SIGNS

Chronic history of intermittent cough, normally noted in the spring. Suspected feline asthma or chronic inflammatory airway disease. Acute coughing episode yesterday with multiple coughing fits. No production, dry cough. Thoracic X-rays submitted that were taken September 2020 and December 2021.

SPECIES

Feline

Abnormal PE/Chem/CBC/UA Results: CBC/Chem performed today, no results at this time. No abnormal heart or lung sounds noted on exam today.

RADIOGRAPHIC STUDY OF THE THORAX

BREED

DSH

A consecutive radiographic study of the thorax in three imaging planes are provided for review. Radiographs are dated 9/11/20 and 12/31/21.

RADIOGRAPHIC FINDINGS

SEX

FS

Thorax 9/11/20

The body condition score is 7/9.

AGE

11 Years, 2 Months

Multifocal mild spondylosis formation is present along the thoracic spine.

The extrathoracic soft tissues present homogeneous without abnormalities.

INTERPRETED BY

Sebastian Schaub, DVM
Dr. med. vet. DipECVDI

The heart is of normal size and shape, there is no evidence of cardiac chamber or vascular enlargement. The pulmonary vasculature is within normal limits.

The trachea is normal in diameter and presents the anticipated course. The luminal outline of the trachea is smooth.

HOSPITAL NAME

Gentle Doctor Animal
Hospital

Mild increased visibility of the bronchial walls is present.

The lung parenchyma presents the expected architecture and opacity; the intrapulmonary vascular branching is seen up to the third order lung vessels.

REFERRING VET

Dr. Sergio Valadez

The diaphragm is well delineated with even surface and the expected mild cranial bulging of the diaphragmatic cupola.

Thorax 12/31/21

INVOICE

49335

In the left lateral radiograph, in the region of the costodiaphragmatic angle, a small ill-defined zone of ground glass opacification of the lung parenchyma is appreciated, not seen in the previous radiographic study.

No additional findings.

DATE

12-31-21

RADIOGRAPHIC DIAGNOSIS

- Mild bronchial pattern, stationary
- No evidence of air-trapping
- Region of pulmonary consolidation most caudodorsal aspect right caudal lung lobe



PATIENT

Myschka Hoops

- Spondylosis deformans

INTERPRETATION OF THE FINDINGS & FURTHER RECOMMENDATIONS

The stationary bronchial pattern in combination with the clinical signs is most consistent with feline bronchial disease ± emerging bacterial or viral superinfection as cause for acute exacerbation of the clinical signs.

SPECIES

Feline

The focal pulmonary consolidation can present a region of inflammation, dystelectasis, granuloma/fibrosis or less likely early stage of neoplastic transformation. Follow up radiographs in 8-12 weeks can be used to check if the consolidated region is still visible.

BREED

DSH

SEX

FS

AGE

11 Years, 2 Months

INTERPRETED BY

Sebastian Schaub, DVM
Dr. med. vet. DipECVDI

HOSPITAL NAME

Gentle Doctor Animal
Hospital

REFERRING VET

Dr. Sergio Valadez

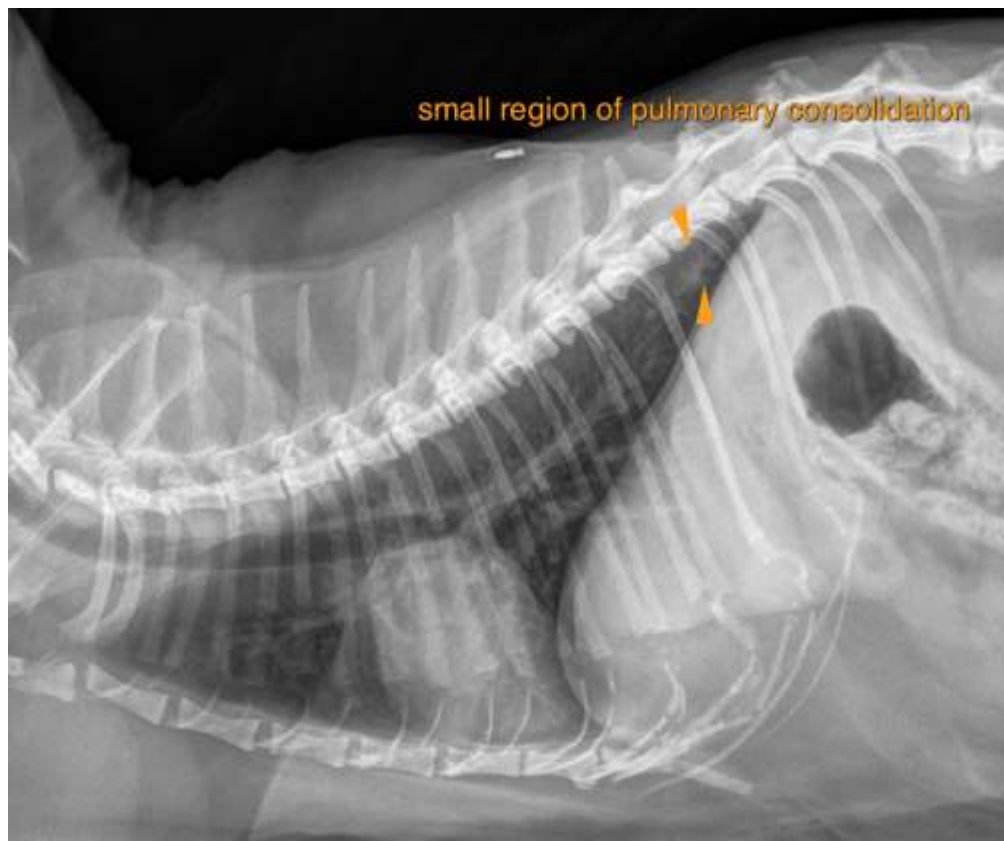

INVOICE

49335

DATE

12-31-21



PATIENT

Myschka Hoops

SPECIES

Feline

BREED

DSH

SEX

FS

AGE

11 Years, 2 Months

INTERPRETED BY

Sebastian Schaub, DVM
Dr. med. vet. DipECVDI

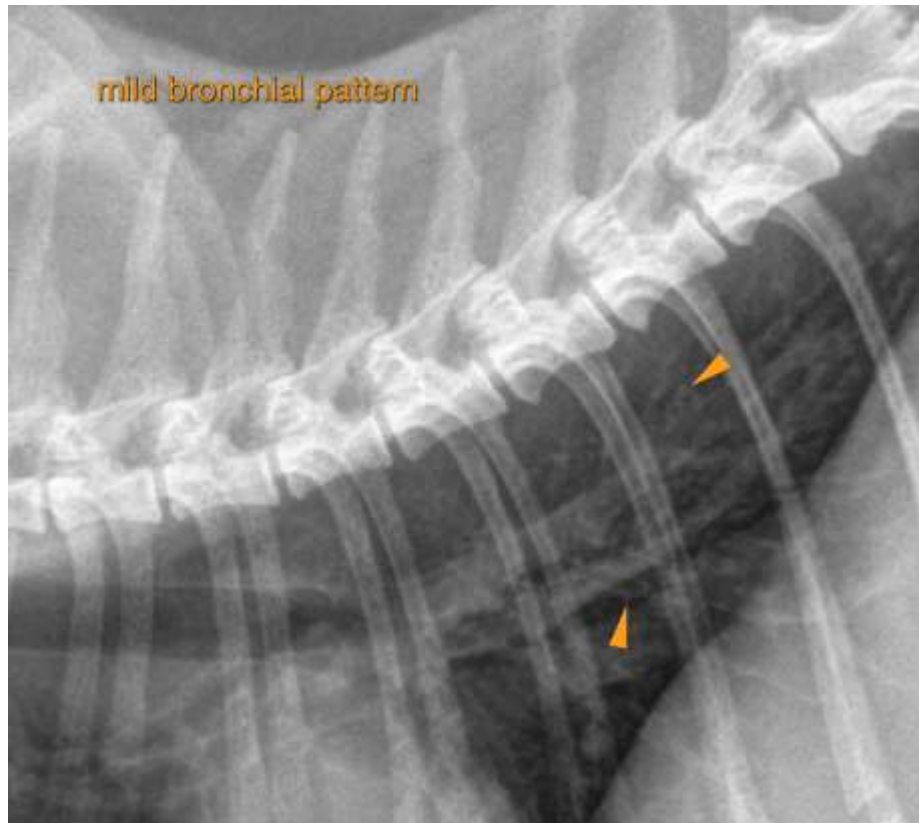

HOSPITAL NAME

Gentle Doctor Animal
Hospital

REFERRING VET

Dr. Sergio Valadez

INVOICE

49335

DATE

12-31-21

The information and recommendations provided are based on the images presented by the referring veterinarian. No evaluation can be communicated regarding pathology that was not visible in the image/video clips provided.

Thank you for this referral. If the clinical or image interpretation does not parallel your findings or if I can be of any further assistance please contact me.

Sebastian Schaub, Sebastian Schaub, DVM, Dr. med. vet. DipECVDI
sebast.schaub@gmail.com