



PATIENT

Daisy Liscinsky

SPECIES

Canine

BREED

Lab

SEX

SF

AGE

5Y

WEIGHT

82lbs

INTERPRETED BY

Sebastian Schaub, DVM
Dr. med. vet.
DipECVDI

IMAGING PERFORMED BY

Jen Amidon

HOSPITAL NAME

The Pet Hospital of
Stratford

REFERRING VET

Dr Giuliani

INVOICE

72841

DATE

12-3-25

PRESENTING CLINICAL SIGNS

Pt presented at the beginning of last month for limping on rt hind leg - sometimes toe-touching, sometimes holding it up completely. Pt was given rimadyl and o has been resting her, but this past weekend, pt started limping again. Sedated PE: nsf, no drawer sign noted.

RADIOGRAPHIC STUDY OF THE PELVIS AND STIFLE JOINTS

A complete set of radiographs of the pelvis and stifle joints is provided for review.

RADIOGRAPHIC FINDINGS

The osseous and surrounding soft tissue structures of the pelvis are within normal limits. Both coxofemoral joints present smooth osseous margins and congruent joint spaces.

Both stifle joints present smooth margins of the periarticular bones and without evidence of an intracapsular soft tissue swelling. The soft tissue shadow of the popliteal lymph nodes bilaterally is prominent.

RADIOGRAPHIC DIAGNOSIS

- Mild lymphadenopathy popliteal lymph nodes bilaterally
- Normal pelvis & coxofemoral joints
- Normal stifle joints

INTERPRETATION OF THE FINDINGS & FURTHER RECOMMENDATIONS

The radiographic study reveals no abnormalities of the skeletal structures. The prominent popliteal lymph nodes are most consistent with reactive lymphoid hyperplasia – FNA sampling can be used to rule out infiltrative disease.

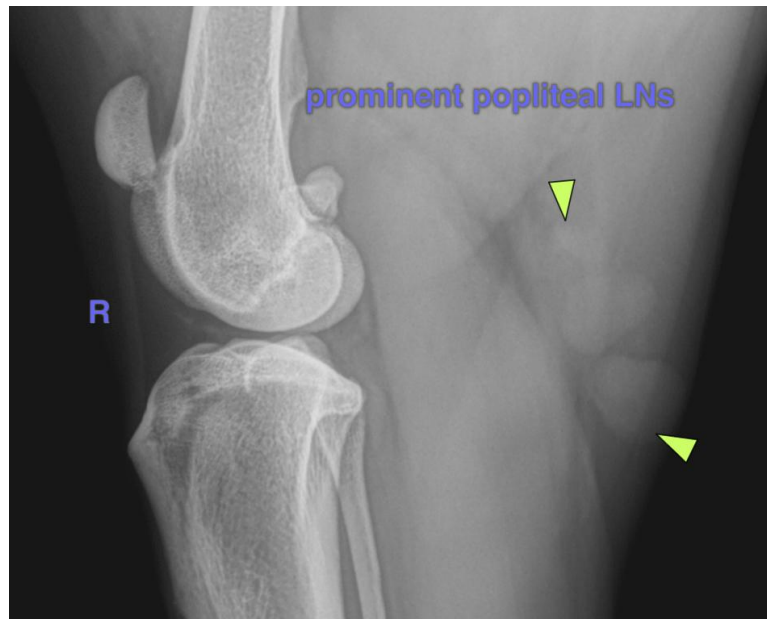



PATIENT

Daisy Liscinsky

SPECIES

Canine

BREED

Lab

SEX

SF

AGE

5Y

WEIGHT

82lbs

INTERPRETED BY

Sebastian Schaub, DVM
Dr. med. vet.
DipECVDI

IMAGING PERFORMED BY

Jen Amidon

HOSPITAL NAME

The Pet Hospital of
Stratford

REFERRING VET

Dr Giuliani

INVOICE

72841

DATE

12-3-25

The information and recommendations provided are based on the images presented by the referring veterinarian/sonographer. No evaluation can be communicated regarding pathology that was not visible in the image/video clips provided.

Thank you for this referral. If the clinical or image interpretation does not parallel your findings or if I can be of any further assistance please contact me.

Sebastian Schaub, Sebastian Schaub, DVM, Dr. med. vet. DipECVDI
info@sonopath.com