



PATIENT

PRESENTING CLINICAL SIGNS

MISS PRETTY GOOD
GIRL KENNEDY

sneezing for past few months . p was treated with doxy on august and was respond to it but not 100 % . recently sneezing gets worse . p had nasal discharge before p was on doxy but not this time . no polyp in ears and throat. loss of appetite today . no fever . blood work is pending .

SPECIES

RADIOGRAPHIC STUDY OF THE HEAD & THORAX

Feline

A complete set of radiographs of the skull and thorax is provided for review.

BREED

RADIOGRAPHIC FINDINGS

Domestic Shorthair

Skull

The osseous and surrounding soft tissue structures of the skull are within normal limits.

SEX

The nasopharynx & pharynx are aerated. The nasal cavity presents a subjective mild increased radiopacity level with the conchae.

Female

The external ear canals are aerated, unremarkable.

AGE

Thorax

13 Years

Multifocal mild spondylosis formation is seen along the mid thoracic spine.

INTERPRETED BY

The extrathoracic soft tissues present homogeneous without abnormalities.

Sebastian Schaub, DVM
Dr. med. vet. DipECVDI

The heart is of normal size and shape, there is no evidence of cardiac chamber or vascular enlargement. The pulmonary vasculature is within normal limits.

HOSPITAL NAME

The trachea is normal in diameter and presents the anticipated course. The luminal outline of the trachea is smooth.

Tenafly Vet Center

Mild increased visibility of the bronchial walls of the cranial lung lobes is noted.

REFERRING VET

The lung parenchyma presents the expected architecture and opacity; the intrapulmonary vascular branching is seen up to the third order lung vessels.

DR. KYOUNG HAN

The diaphragm is well delineated with even surface and the expected mild cranial bulging of the diaphragmatic cupola.

INVOICE

RADIOGRAPHIC DIAGNOSIS

48769

- Possible increased soft tissue opacification nasal cavity
- Mild bronchial lung pattern

DATE

INTERPRETATION OF THE FINDINGS & FURTHER RECOMMENDATIONS

12-3-21

The mild increased radiopacity of the nasal cavity level with the conchae bilaterally can indicate mucosal swelling secondary to rhinitis. Neoplasia with bilateral diffuse infiltration is a consideration as well. Rhinoscopy might be used for further definition and preceding CT will



PATIENT

allow further evaluation of the nasal cavity as well.

MISS PRETTY GOOD
GIRL KENNEDY

The mild bronchial lung pattern indicates mild bronchitis – inflammatory non-infectious (e.g. allergic, eosinophilic) versus infectious (e.g. viral, bacterial). Due to the lack of clinical signs, the clinical relevance is questionable.

SPECIES

Feline

BREED

Domestic Shorthair

SEX

Female

AGE

13 Years

INTERPRETED BY

Sebastian Schaub, DVM
Dr. med. vet. DipECVDI

HOSPITAL NAME

Tenafly Vet Center

REFERRING VET

DR. KYOUNG HAN



INVOICE

48769

DATE

12-3-21



PATIENT

MISS PRETTY GOOD
GIRL KENNEDY

SPECIES

Feline

BREED

Domestic Shorthair

SEX

Female

AGE

13 Years

INTERPRETED BY

Sebastian Schaub, DVM
Dr. med. vet. DipECVDI

HOSPITAL NAME

Tenafly Vet Center

REFERRING VET

DR. KYOUNG HAN

INVOICE

48769

DATE

12-3-21

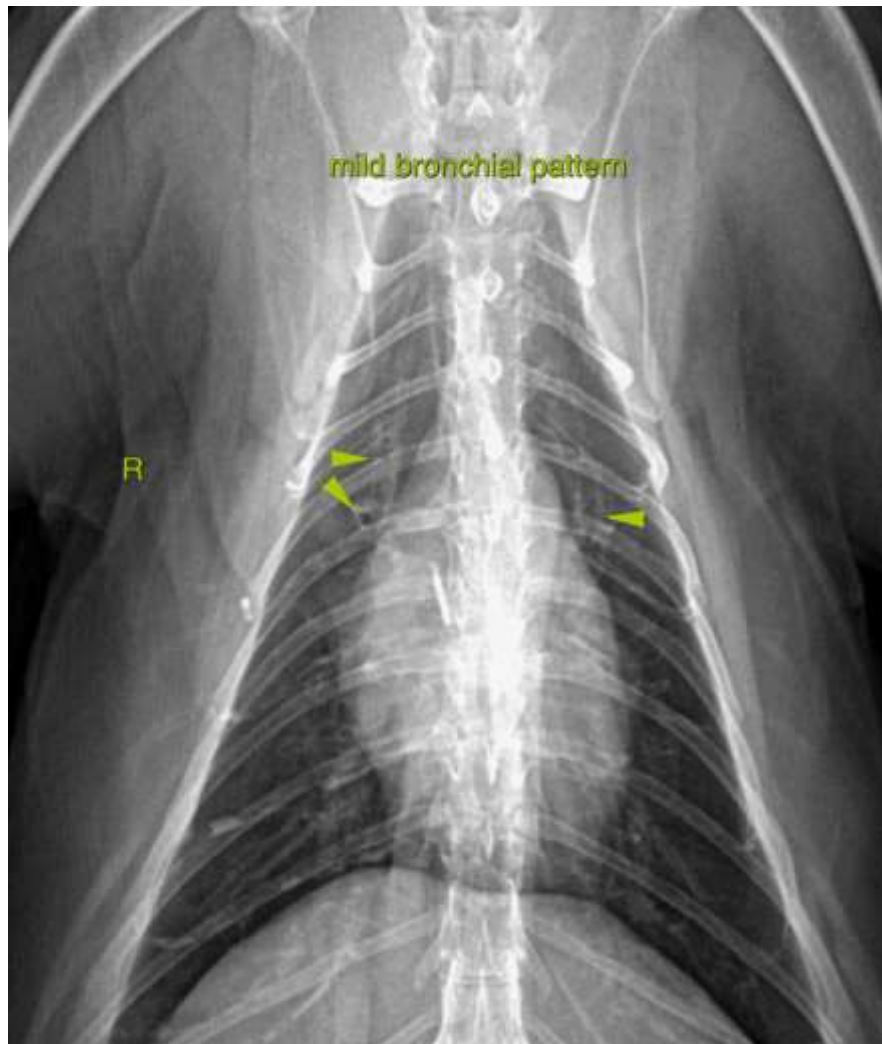

The information and recommendations provided are based on the images presented by the referring veterinarian. No evaluation can be communicated regarding pathology that was not visible in the image/video clips provided.

Thank you for this referral. If the clinical or image interpretation does not parallel your findings or if I can be of any further assistance please contact me.

Sebastian Schaub, Sebastian Schaub, DVM, Dr. med. vet. DipECVDI
sebast.schaub@gmail.com