



PATIENT PRESENTING CLINICAL SIGNS

Jack Bradley
SPECIES
 Canine
BREED
 Golden Retriever
SEX
 MN
AGE
 4 Years

ACK, a 4 old Male Neutered Golden Retriever, was presented to the Toronto Animal Health Partners Surgery Service for evaluation of a right hindlimb lameness. The lameness was initially noticed 2018 and has appeared intermittently since then. Jack was started on laser therapy this past October (only did two sessions because Jack didn't respond well), however the lameness has worsened within past several weeks. Radiographs of distal tibia suspicious for neoplasia. Have noticed a twisting motion in this leg. Only goes on walk every 2-3 days

COMPUTED TOMOGRAPHY OF THE ABDOMEN & HIND LIMBS

A pre- and post-contrast CT study of the abdomen and hind limbs in a bone and soft tissue reconstruction are provided for review.

COMPUTED TOMOGRAPHIC FINDINGS

Abdomen

The serosal fat presents normal attenuation behavior. There is no evidence of peritoneal effusion or peritonitis.

Both kidneys present within normal limits for size, shape and organ architecture. After contrast administration a bilaterally symmetric and uniform nephro- and pyelogram is noted.

The adrenal glands are within normal limits for size, shape and organ architecture.

Both liver and spleen present with normal shape, even surface, uniformly attenuating parenchyma and homogeneous contrast enhancement, unremarkable.

The portal vein presents a normal order of its tributary veins and intrahepatic branching. No abnormal vessel is noted inside and outside of the liver parenchyma.

The pancreas is evenly contoured, the pancreatic parenchyma is homogeneous and presents uniform contrast enhancement.

The position, delineation, wall and content of the gastrointestinal tract are considered within normal limits throughout.

The lumbosacral intervertebral disc is mildly protruding into the vertebral canal, mildly distorting the ventral epidural space at the same level.

Hind limbs

The coxofemoral and stifle joints present without abnormalities, the osseous margins are smooth. The surrounding soft tissue structures are within normal limits, there is no evidence of intracapsular swelling.

The right distal tibial epiphysis presents a small region with mild exostosis formation in the laterocranial aspect, no additional abnormalities are noted. No additional abnormalities are appreciated along both tarsal joints.

INTERPRETED BY

Sebastian Schaub, DVM
 Dr. med. vet. DipECVDI

HOSPITAL NAME

Animal Health
 Partners

REFERRING VET

Dr. Lea Mehrkens

INVOICE

48777

DATE

12-3-21



PATIENT

Jack Bradley

COMPUTED TOMOGRAPHIC DIAGNOSIS

- Mild exostosis formation craniolateral aspect right distal tibial epiphysis
- Normal abdomen

SPECIES

Canine

INTERPRETATION OF THE FINDINGS & FURTHER RECOMMENDATIONS

The small exostosis formation at the craniolateral aspect of the right tibia might be a sequela to preceding trauma or disturbed ossification, The clinical relevance of the exostosis formation is unclear as there are no signs for accompanying soft tissue swelling or involvement of the tarsal joint. However, check if pain can be elicited by pressure on the respective region.

BREED

Golden Retriever

No accompanying abnormalities – such as signs for joint effusion or degenerative joint disease – are appreciated along the hind limbs bilaterally. The abdomen is normal.

SEX

MN

AGE

4 Years

INTERPRETED BY

Sebastian Schaub, DVM
Dr. med. vet. DipECVDI

HOSPITAL NAME

Animal Health
Partners

REFERRING VET

Dr. Lea Mehrkens

INVOICE

48777

DATE

12-3-21

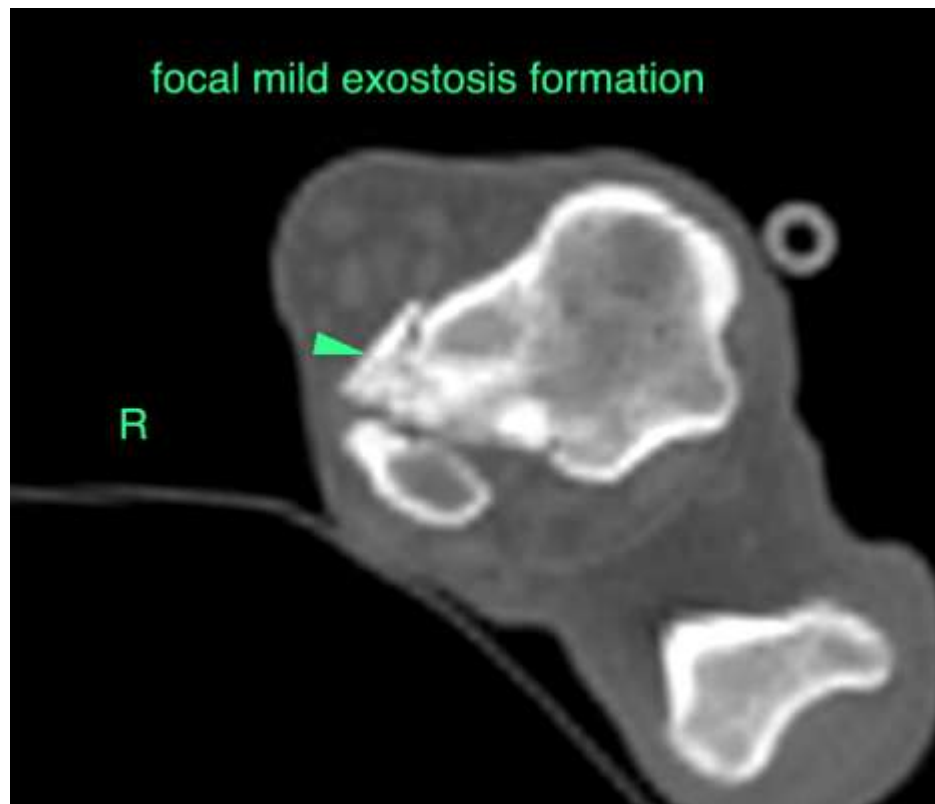



PATIENT

Jack Bradley

The information and recommendations provided are based on the images presented by the referring veterinarian. No evaluation can be communicated regarding pathology that was not visible in the image/video clips provided.

Thank you for this referral. If the clinical or image interpretation does not parallel your findings or if I can be of any further assistance please contact me.

SPECIES

Canine

Sebastian Schaub, Sebastian Schaub, DVM, Dr. med. vet. DipECVDI
sebast.schaub@gmail.com

BREED

Golden Retriever

SEX

MN

AGE

4 Years

INTERPRETED BY

Sebastian Schaub, DVM
Dr. med. vet. DipECVDI

HOSPITAL NAME

Animal Health
Partners

REFERRING VET

Dr. Lea Mehrkens

INVOICE

48777

DATE

12-3-21