



PATIENT

Dash Kudryk

PRESENTING CLINICAL SIGNS

coughing for the past 3 weeks that has gotten worse - cough sounds like a goose - coughing especially when excited and more at night - heart murmur grade V/VI

SPECIES

Canine

RADIOGRAPHIC STUDY OF THE THORAX

Radiographs of the thorax in three imaging planes are provided for review. Images are provided in JPEG file format.

BREED

Bichon Frise

RADIOGRAPHIC FINDINGS

The surrounding bony structures are within normal limits.

The extrathoracic soft tissues present homogeneous without abnormalities.

SEX

Neutered Male

Generalized enlargement of the cardiac silhouette is present.

The cranial mediastinum presents the expected soft tissue opacity. The mediastinal width is less than twice the width of the vertebral column at the same level.

AGE

17

The trachea is normal in diameter and presents the anticipated course. The luminal outline of the trachea is smooth.

INTERPRETED BY

Sebastian Schaub, DVM
Dr. med. vet. DipECVDI

The right caudal lung lobe presents a generalized moderate to marked ground glass opacification with air-bronchograms – effacing the pulmonary vasculature. There is a moderate bronchial lung pattern.

The diaphragm is well delineated with even surface and the expected mild cranial bulging of the diaphragmatic cupola.

HOSPITAL NAME

Beaches-Fallingbrook
Veterinary Clinic

RADIOGRAPHIC DIAGNOSIS

- Unstructured interstitial lung pattern right caudal lung lobe with bronchial component
- Cardiomegaly

REFERRING VET

Dr Matt Haight

INTERPRETATION OF THE FINDINGS & FURTHER RECOMMENDATIONS

The marked unstructured interstitial to alveolar pattern of the right caudal lung lobe can represent cardiogenic pulmonary edema – such as an eccentric jet directed on the pulmonary vein of the right caudal lung lobe, from mitral valve insufficiency. A cardiac echo should be considered for further definition of cardiac chamber size and function.

INVOICE

48772

If underlying cardiac disease is ruled out, potentials include non-cardiogenic edema (e.g. pancreatitis, renal disease), pneumonia (atypical distribution), fibrosis, eosinophilic bronchopneumopathy, neoplasia (e.g. carcinoma), hemorrhage.

DATE

12-3-21



PATIENT

Dash Kudryk

SPECIES

Canine

BREED

Bichon Frise

SEX

Neutered Male

AGE

17

INTERPRETED BY

Sebastian Schaub, DVM
Dr. med. vet. DipECVDI

HOSPITAL NAME

Beaches-Fallingbrook
Veterinary Clinic

REFERRING VET

Dr Matt Haghighat

INVOICE

48772

DATE

12-3-21

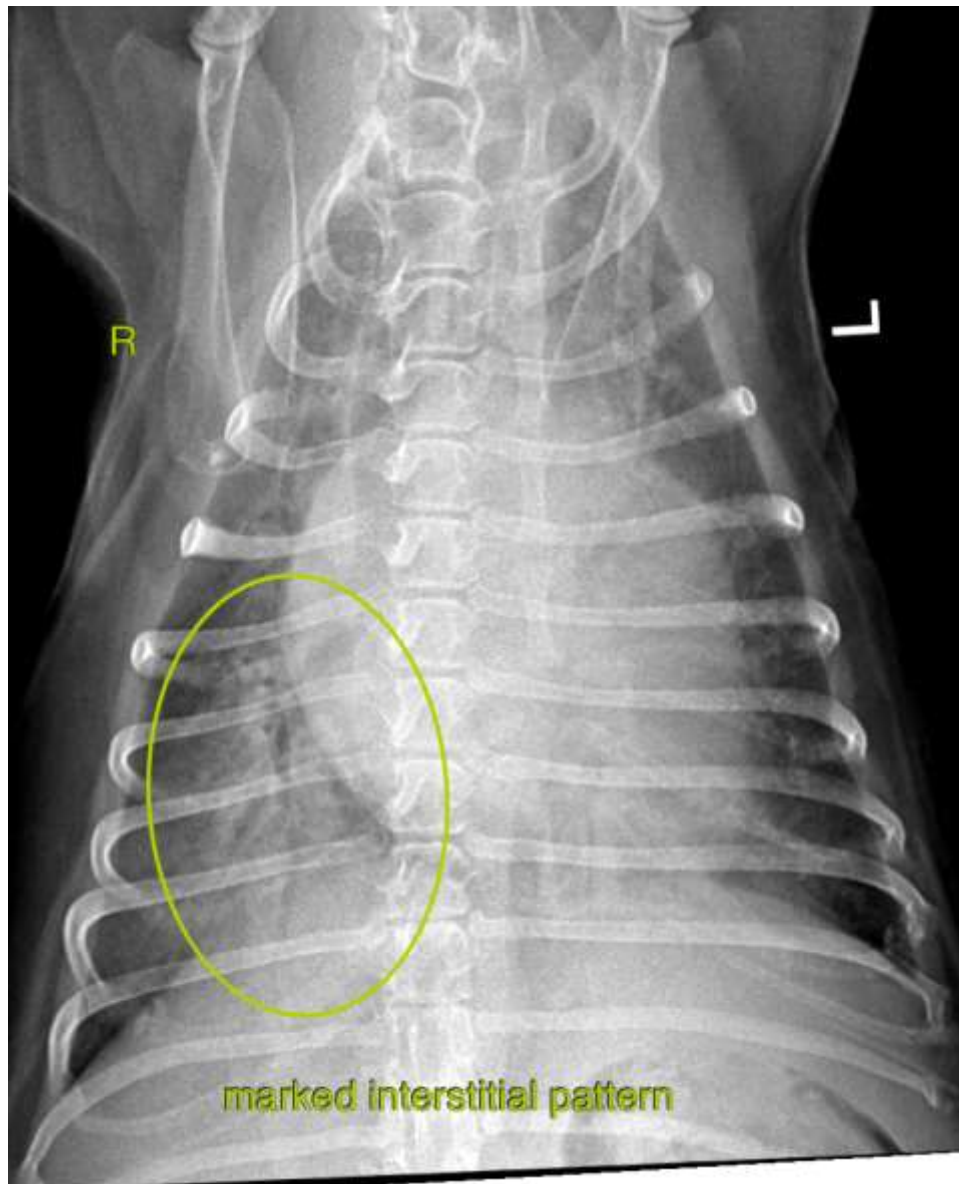



PATIENT

Dash Kudryk

SPECIES

Canine

BREED

Bichon Frise

SEX

Neutered Male

AGE

17

INTERPRETED BY

Sebastian Schaub, DVM
Dr. med. vet. DipECVDI

HOSPITAL NAME

Beaches-Fallingbrook
Veterinary Clinic

REFERRING VET

Dr Matt Haghighat

INVOICE

48772

DATE

12-3-21

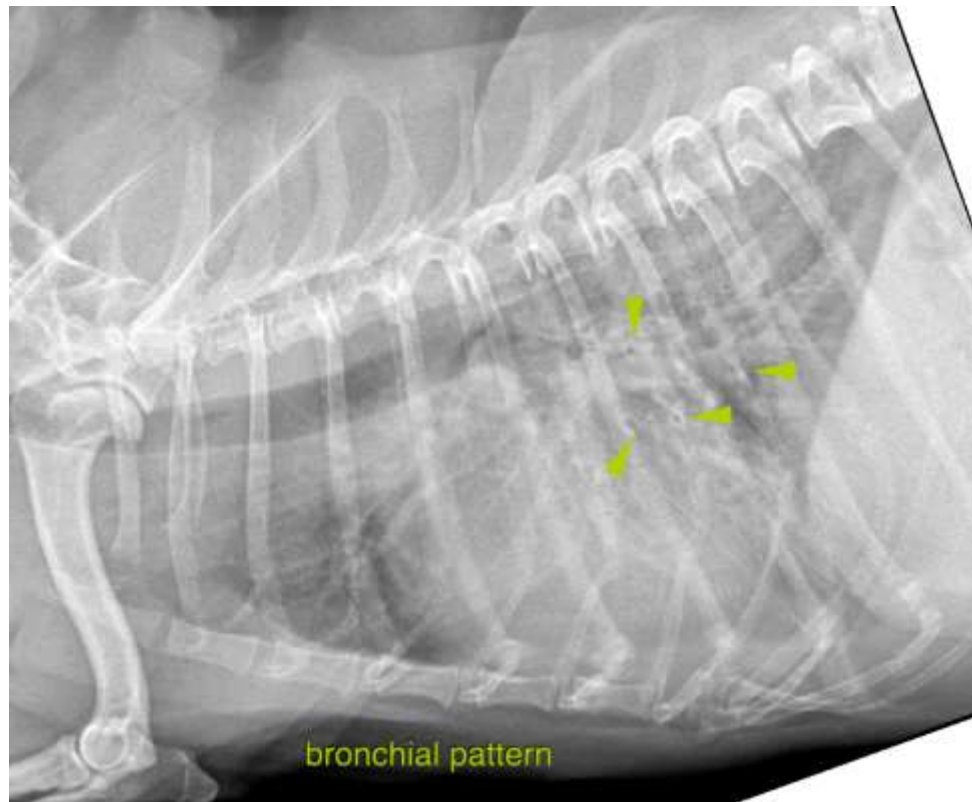

The information and recommendations provided are based on the images presented by the referring veterinarian. No evaluation can be communicated regarding pathology that was not visible in the image/video clips provided.

Thank you for this referral. If the clinical or image interpretation does not parallel your findings or if I can be of any further assistance please contact me.

Sebastian Schaub, Sebastian Schaub, DVM, Dr. med. vet. DipECVDI
sebast.schaub@gmail.com