



PATIENT

Applesauce Rousseau

PRESENTING CLINICAL SIGNS

Presented for evaluation of chronic coughing/gagging. Pt coughs couple times per week for the past 6 mos. Pt also sneezing 1-2x/wk for the past 6 mos and is "clearing nose" daily. No nasal/ocular discharge. O reports pt maintains a normal appetite but has lost weight over the past 6 wks. No syncope, cyanosis, or dyspnea. O reports mildly decreased stamina. Diet: Whole Hearted grain free, switches brands often - heaping cup BID. O states P has been eating dirt recently. E/D/U wnl. No V/D Chronic meds: Fluoxetine 10mg SID, glucosamine supp, fish oil, elk velvet antler. Flea tx: Advantage.
 Abnormal PE/Chem/CBC/UA Results: Heart and lungs ausculted normal; Mildly enlarged submandibular lymph nodes, symmetric and non-painful; no fever; mild dental disease, no oral lesions of foreign bodies detected; history of bilateral TPLO's; no labwork performed

SPECIES

K9

BREED

Pitbull

RADIOGRAPHIC STUDY OF THE THORAX

SEX

Radiographs of the thorax in three imaging planes are provided for review.

FS

RADIOGRAPHIC FINDINGS

The surrounding bony structures are within normal limits.

AGE

The extrathoracic soft tissues present homogeneous without abnormalities.

10.5 Years

The heart is of normal size and shape, there is no evidence of cardiac chamber or vascular enlargement. The pulmonary vasculature is within normal limits.

INTERPRETED BY

Sebastian Schaub, DVM
 Dr. med. vet. DipECVDI

The cranial mediastinum presents the expected soft tissue opacity. The mediastinal width is less than twice the width of the vertebral column at the same level.

HOSPITAL NAME

Reid Veterinary Hospital

The trachea is normal in diameter and presents the anticipated course. The luminal outline of the trachea is smooth.

The bronchial tree presents with thin walls and tapers uniformly towards the periphery as expected.

REFERRING VET

Jeff Popowich

The lung parenchyma presents the expected architecture and opacity; the intrapulmonary vascular branching is seen up to the third order lung vessels.

The diaphragm is well delineated with even surface and the expected mild cranial bulging of the diaphragmatic cupola.

INVOICE

48804

RADIOGRAPHIC DIAGNOSIS

- Normal thorax

INTERPRETATION OF THE FINDINGS & FURTHER RECOMMENDATIONS

DATE

12-3-21

The radiographic study of the thorax is negative for disease. However, negative radiographs do not rule out possible underlying inflammatory lower airway disease completely. If clinical signs are refractory to therapy, complementing workup by bronchoscopy including BAL would be beneficial.

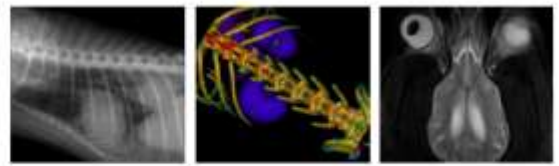

PATIENT

Applesauce Rousseau

The information and recommendations provided are based on the images presented by the referring veterinarian. No evaluation can be communicated regarding pathology that was not visible in the image/video clips provided.

SPECIES

K9

Thank you for this referral. If the clinical or image interpretation does not parallel your findings or if I can be of any further assistance please contact me.

Sebastian Schaub, Sebastian Schaub, DVM, Dr. med. vet. DipECVDI
sebast.schaub@gmail.com

BREED

Pitbull

SEX

FS

AGE

10.5 Years

INTERPRETED BY

Sebastian Schaub, DVM
Dr. med. vet. DipECVDI

HOSPITAL NAME

Reid Veterinary
Hospital

REFERRING VET

Jeff Popowich

INVOICE

48804

DATE

12-3-21