



PATIENT

Sadie Kane

SPECIES

Canine

BREED

Beagle

SEX

Female Spayed

AGE

5Y

WEIGHT

42lbs

INTERPRETED BY

Sebastian Schaub, DVM
Dr. med. vet.
DipECVDI

IMAGING PERFORMED BY

Carmen

HOSPITAL NAME

Animal Clinic of
Queens

REFERRING VET

Dr. Mucera

INVOICE

73129

DATE

12-29-25

PRESENTING CLINICAL SIGNS

Pt limping on rear left leg. Minimal improvement on NSAID's

RADIOGRAPHIC STUDY OF THE LUMBAR SPINE, PELVIS AND STIFLE JOINTS

A complete set of radiographs of the lumbar spine, pelvis and stifle joints is provided for review.

RADIOGRAPHIC FINDINGS

The osseous and surrounding soft tissue structures of the lumbar spine reveal no abnormalities.

The osseous and surrounding soft tissue structures of the pelvis are within normal limits. Both coxofemoral joints present smooth osseous margins and congruent joint spaces.

Both stifle joints present smooth margins and no evidence of an increased intracapsular soft tissue swelling.

The left tibiotarsal joint presents a mild to moderate intracapsular soft tissue swelling.

RADIOGRAPHIC DIAGNOSIS

- Articular swelling left tibiotarsal joint
- Normal lumbar spine
- Normal pelvis
- Normal stifle joints

INTERPRETATION OF THE FINDINGS & FURTHER RECOMMENDATIONS

The main finding is effusion ± synovitis of the left tibiotarsal joint – potentials include arthritis or trauma. Check clinically for abnormalities of the left tibiotarsal joint. A synovial tap can be considered as advanced diagnostic test as well.



PATIENT

Sadie Kane

SPECIES

Canine

BREED

Beagle

SEX

Female Spayed

AGE

5Y

WEIGHT

42lbs

INTERPRETED BY

Sebastian Schaub, DVM
Dr. med. vet.
DipECVDI

IMAGING PERFORMED BY

Carmen

HOSPITAL NAME

Animal Clinic of
Queens

REFERRING VET

Dr. Mucera

INVOICE

73129

DATE

12-29-25

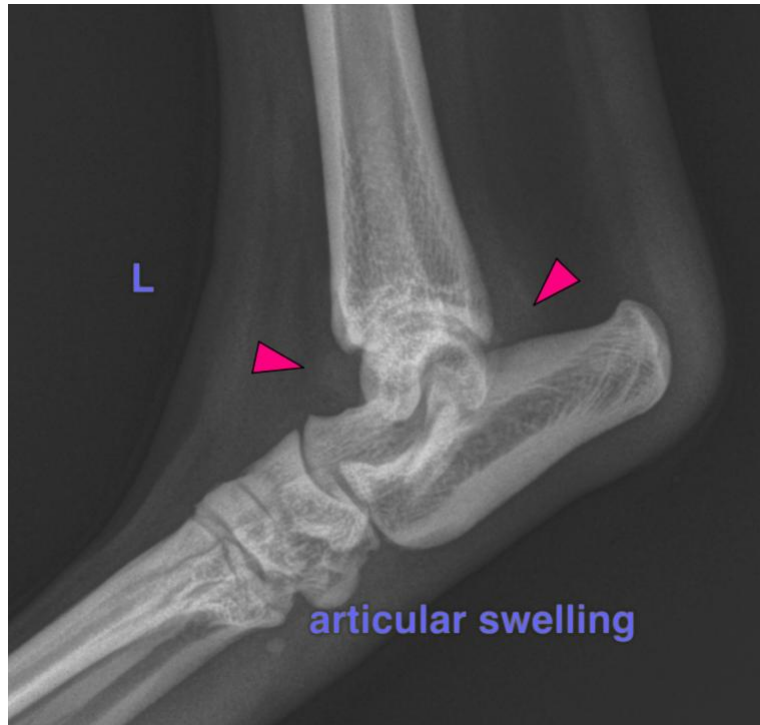

The information and recommendations provided are based on the images presented by the referring veterinarian/sonographer. No evaluation can be communicated regarding pathology that was not visible in the image/video clips provided.

Thank you for this referral. If the clinical or image interpretation does not parallel your findings or if I can be of any further assistance please contact me.

Sebastian Schaub, Sebastian Schaub, DVM, Dr. med. vet. DipECVDI
info@sonopath.com