



PATIENT

Ryder Gieche

SPECIES

Canine

BREED

Cattle Dog Mix

SEX

Neutered

AGE

3Y, 3M

WEIGHT

42.68

INTERPRETED BY

Sebastian Schaub, DVM
Dr. med. vet.
DipECVDI

IMAGING PERFORMED BY

Carissa Hayden

HOSPITAL NAME

Elizabeth Animal
Hospital

REFERRING VET

Leon Anderson, DVM

INVOICE

73134

DATE

12-29-25

PRESENTING CLINICAL SIGNS

This morning around 2am he started to have a dry hacking and cough. -He had this in the past, and it went away with time. -This time when he hacks, he will have some clear film come up with it.
Abnormal PE/Chem/CBC/UA Results: PE: Respiratory System: Mildly harsh lung sounds, not wet. No cough elicited with coupage. Sending out labs today.

RADIOGRAPHIC STUDY OF THE THORAX

Radiographs of the thorax in three imaging planes are provided for review.

RADIOGRAPHIC FINDINGS

The surrounding bony structures are within normal limits.

The extrathoracic soft tissues present homogeneous without abnormalities.

The heart is of normal size and shape; there is no evidence of cardiac chamber or vascular enlargement. The pulmonary vasculature is within normal limits.

The cranial mediastinum presents the expected soft tissue opacity. The mediastinal width is less than twice the width of the vertebral column at the same level.

In the left lateral view, the intrathoracic segment of the esophagus is distended by gas.

The trachea is normal in diameter and presents the anticipated course. The luminal outline of the trachea is smooth.

The bronchial tree presents with thin walls and tapers uniformly towards the periphery as expected.

The lung parenchyma presents the expected architecture and opacity; the intrapulmonary vascular branching is seen up to the third order lung vessels.

The diaphragm is well delineated with even surface and the expected mild cranial bulging of the diaphragmatic cupola.

RADIOGRAPHIC DIAGNOSIS

- Normal thorax

INTERPRETATION OF THE FINDINGS & FURTHER RECOMMENDATIONS

The radiographic study of the thorax reveals no abnormalities and an underlying cause for the acute onset of cough cannot be specified. However, a negative radiographic study does not rule out possible underlying tracheitis/bronchitis. If clinical signs are stationary or deteriorate, follow up radiographs would be beneficial as radiographic changes can lag behind clinical signs.



PATIENT

Ryder Gieche

SPECIES

Canine

BREED

Cattle Dog Mix

SEX

Neutered

AGE

3Y, 3M

WEIGHT

42.68

INTERPRETED BY

Sebastian Schaub, DVM
Dr. med. vet.
DipECVDI

IMAGING PERFORMED BY

Carissa Hayden

HOSPITAL NAME

Elizabeth Animal
Hospital

REFERRING VET

Leon Anderson, DVM

INVOICE

73134

DATE

12-29-25

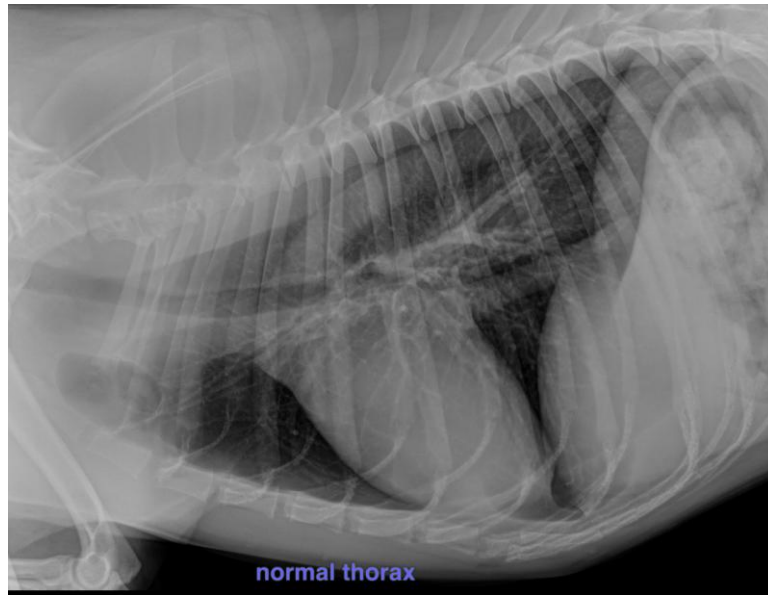

The information and recommendations provided are based on the images presented by the referring veterinarian/sonographer. No evaluation can be communicated regarding pathology that was not visible in the image/video clips provided.

Thank you for this referral. If the clinical or image interpretation does not parallel your findings or if I can be of any further assistance please contact me.

Sebastian Schaub, Sebastian Schaub, DVM, Dr. med. vet. DipECVDI
info@sonopath.com