



## PATIENT

River Camacho

## SPECIES

Feline

## BREED

DSH

## SEX

SF

## AGE

11Y

## WEIGHT

9.2lbs

## INTERPRETED BY

Sebastian Schaub, DVM  
Dr. med. vet.  
DipECVDI

## IMAGING PERFORMED BY

Gisselle  
Camacho/Avery  
Scofield

## HOSPITAL NAME

The Pet Hospital of  
Stratford

## REFERRING VET

Dr. Caroline David,  
DVM

## INVOICE

73131

## DATE

12-29-25

## PRESENTING CLINICAL SIGNS

Pt presented for acute onset of wheezing and open mouth breathing, no prev history. Upon routine collection of urine via cysto there was blood in urine.

## RADIOGRAPHIC STUDY OF THE THORAX & ABDOMEN

A complete set of radiographs of the thorax and abdomen are provided for review.

## RADIOGRAPHIC FINDINGS

### Thorax

The surrounding bony structures are within normal limits.

The extrathoracic soft tissues present homogeneous without abnormalities.

The heart is of normal size and shape; there is no evidence of cardiac chamber or vascular enlargement. The pulmonary vasculature is within normal limits.

The larynx presents an increased soft tissue opacity and convex shaped caudal gas soft tissue interface.

The trachea is normal in diameter and presents the anticipated course. The luminal outline of the trachea is smooth.

The bronchial tree presents with thin walls and tapers uniformly towards the periphery as expected.

The lung parenchyma presents the expected architecture and opacity; the intrapulmonary vascular branching is seen up to the third order lung vessels.

The diaphragm is well delineated with even surface and the expected mild cranial bulging of the diaphragmatic cupola.

### Abdomen

The peritoneal fat presents moderate soft tissue striation – accentuated in the region of the urinary bladder.

No abnormalities of the extraabdominal soft tissues are noted. The abdominal wall is smooth and thin.

The serosal detail is maintained throughout the peritoneal and retroperitoneal space.

The liver is appropriate in position, size and presents uniform opacity.

The splenic head is in the anticipated position and within normal limits for size and opacity. The splenic body and tail are considered normal for position, size, shape and opacity.

Both kidneys are seen and present with normal size, shape, delineation and opacity. The urinary bladder is in its anticipated position. No radiopaque calculi are noted throughout the upper and lower urinary tract.

The stomach is in its anticipated position. Generalized moderate gas distention of the gastrointestinal tract is appreciated.

The colon is seen in the expected position and presents with appropriate content.

## RADIOGRAPHIC DIAGNOSIS

- Suspect laryngeal soft tissue mass

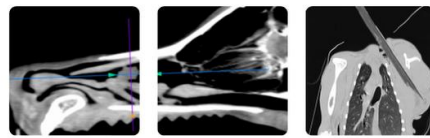

## PATIENT

River Camacho

- Aerophagia
- Peritoneal effusion – accentuated level with the urinary bladder

## SPECIES

Feline

## BREED

DSH

## SEX

SF

## AGE

11Y

## WEIGHT

9.2lbs

## INTERPRETED BY

Sebastian Schaub, DVM  
Dr. med. vet.  
DipECVDI

## IMAGING PERFORMED BY

Gisselle  
Camacho/Avery  
Scotfield

## HOSPITAL NAME

The Pet Hospital of  
Stratford

## REFERRING VET

Dr. Caroline David,  
DVM

## INVOICE

73131

## DATE

12-29-25

## INTERPRETATION OF THE FINDINGS & FURTHER RECOMMENDATIONS

The larynx presents an increased soft tissue opacity and unusual convex shaped gas soft tissue interfaces, highly concerning for laryngeal soft tissue mass – such as neoplasia, cyst, granuloma, (foreign body). Visual examination of the larynx under sedation is warranted for confirmation ± sampling if applicable.

The peritoneal effusion is accentuated in the region of the urinary bladder and is likely a sequela to preceding cystocentesis and will likely be self-limiting.

The generalized gas distention of the gastrointestinal tract is considered as a sequela to the respiratory clinical signs.

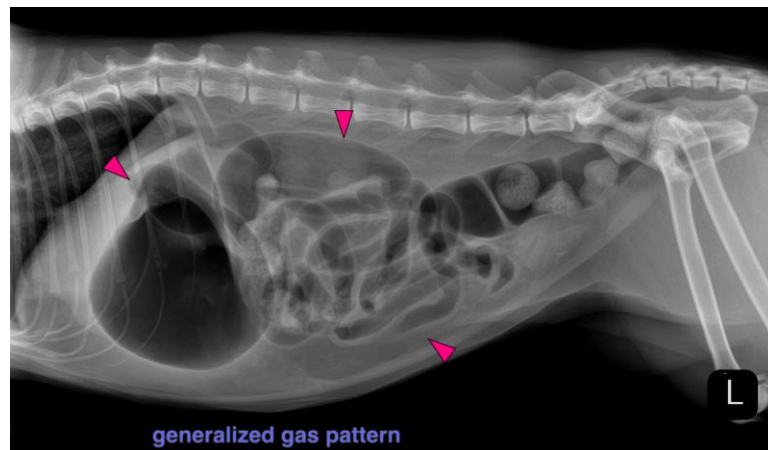
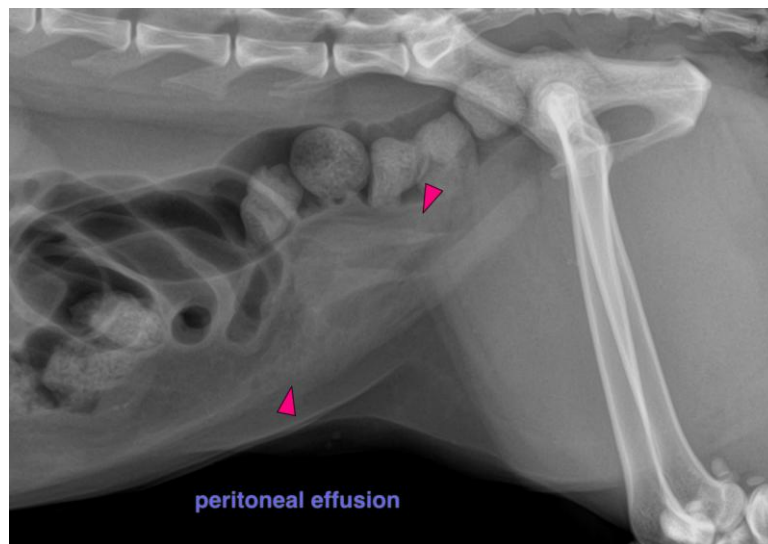



## PATIENT

River Camacho

## SPECIES

Feline

## BREED

DSH

## SEX

SF

## AGE

11Y

## WEIGHT

9.2lbs

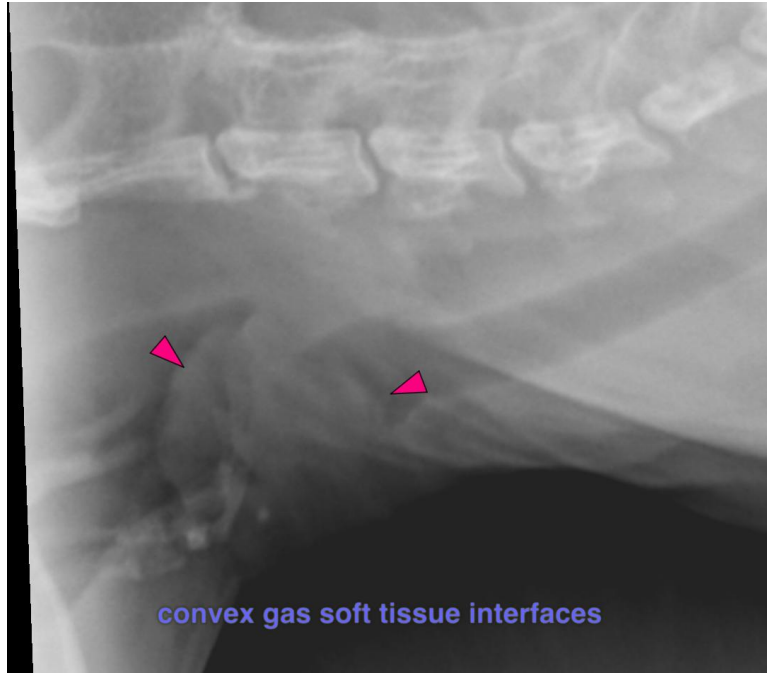

## INTERPRETED BY

Sebastian Schaub, DVM  
Dr. med. vet.  
DipECVDI

## IMAGING PERFORMED BY

Gisselle  
Camacho/Avery  
Scofield

## HOSPITAL NAME

The Pet Hospital of  
Stratford

## REFERRING VET

Dr. Caroline David,  
DVM

## INVOICE

73131

## DATE

12-29-25

The information and recommendations provided are based on the images presented by the referring veterinarian/sonographer. No evaluation can be communicated regarding pathology that was not visible in the image/video clips provided.

Thank you for this referral. If the clinical or image interpretation does not parallel your findings or if I can be of any further assistance please contact me.

**Sebastian Schaub**, Sebastian Schaub, DVM, Dr. med. vet. DipECVDI  
[info@sonopath.com](mailto:info@sonopath.com)