

**PATIENT**

Mittens Awad

PRESENTING CLINICAL SIGNS

Bloody and nasal discharge on right nostril. Chronic since 7-8 months.

SPECIES

Feline

RADIOGRAPHIC STUDY OF THE SKULL

Multiple radiographs of the skull are provided for review – including DV projection and multiple lateral oblique projections.

BREED

Domestic Shorthair

RADIOGRAPHIC FINDINGS

The right nasal cavity presents a generalized soft tissue opacification with loss of the normal architecture of the conchal & turbinate structures. The left nasal cavity is aerated, and the expected striated pattern caused by the conchal & turbinate structures is appreciated.

Both external ear canals and the tympanic bullae are aerated, unremarkable.

SEX

F

Multiple teeth are absent.

No additional abnormalities of the osseous and soft tissue structures of the skull are appreciated.

AGE

12 Years

RADIOGRAPHIC DIAGNOSIS

- Right nasal soft tissue opacification
- Multiple absent teeth

INTERPRETED BYSebastian Schaub, DVM
Dr. med. vet. DipECVDI**INTERPRETATION OF THE FINDINGS & FURTHER RECOMMENDATIONS**

The unilateral soft tissue opacification of the right nasal cavity is highly concerning for nasal neoplasia. The odds for rhinitis with exudate in the right nasal cavity are low, as I would expect bilateral changes. Rhinoscopy including biopsy can be performed for further workup. A CT study of the skull can be used for further grading as well.

HOSPITAL NAMETruscott Animal
Hospital**TECHNICAL COMMENTS**

Human fingers are seen in the primary beam, please consider radiation safety guidelines!

REFERRING VET

Dr. Medhat Meawad

INVOICE

55906

DATE

12-29-22



PATIENT

Mittens Awad

SPECIES

Feline

BREED

Domestic Shorthair

SEX

F

AGE

12 Years

INTERPRETED BY

Sebastian Schaub, DVM
Dr. med. vet. DipECVDI

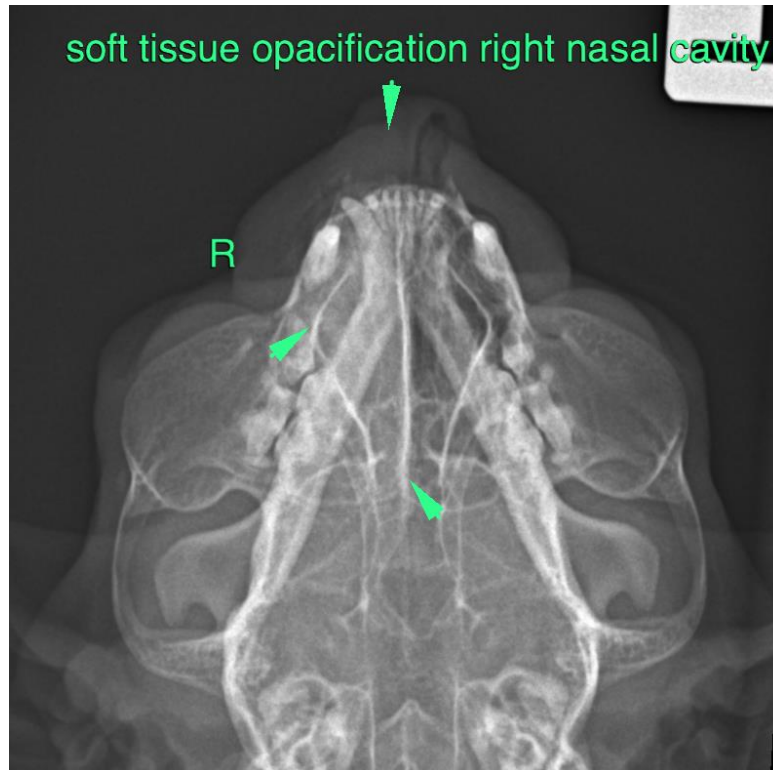

HOSPITAL NAME

Truscott Animal
Hospital

REFERRING VET

Dr. Medhat Meawad

INVOICE

55906

DATE

12-29-22

The information and recommendations provided are based on the images presented by the referring veterinarian/sonographer. No evaluation can be communicated regarding pathology that was not visible in the image/video clips provided.

Thank you for this referral. If the clinical or image interpretation does not parallel your findings or if I can be of any further assistance please contact me.

Sebastian Schaub, Sebastian Schaub, DVM, Dr. med. vet. DipECVDI
sebast.schaub@gmail.com