



**PATIENT**

Luna Menedez

**PRESENTING CLINICAL SIGNS**

onset growth in mouth

**SPECIES**

Canine

**RADIOGRAPHIC STUDY OF THE SKULL**

A dental radiograph centered on the premolar teeth.

**BREED**

Bulldog Mix

**RADIOGRAPHIC FINDINGS**

The radiograph appears to be centered on the premolar teeth of the mandible.

A roundish soft tissue opacity is superimposed on the second to fourth premolar teeth. Mild dilaceration of the mesial root of P4 is appreciated. The underlying alveolar bone presents a maintained normal pattern of the bone.

**SEX**

Female

- Gingival soft tissue mass – suspect right mandible level with 407&408
- Dilaceration mesial root 408

**RADIOGRAPHIC DIAGNOSIS**

**AGE**

2

**INTERPRETATION OF THE FINDINGS & FURTHER RECOMMENDATIONS**

The soft tissue mass is fitting the history of gingival mass – suspect at the right body of the mandible – without radiographic signs of osteolysis. Potentials can include benign peripheral odontogenic fibroma or neoplastic disease (e.g. melanoma, squamous cell carcinoma, due to the lack of pathology of the periodontal space, odontogenic neoplasm is considered less likely). Recommend FNA sampling/biopsy for further definition.

**INTERPRETED BY**

Sebastian Schaub, DVM  
Dr. med. vet. DipECVDI

**HOSPITAL NAME**

Rockaway Animal  
Hospital

**REFERRING VET**

Dr. Maniar

**INVOICE**

55899

**DATE**

12-29-22



**PATIENT**

Luna Menedez

**SPECIES**

Canine

**BREED**

Bulldog Mix

**SEX**

Female

**AGE**

2

**INTERPRETED BY**

Sebastian Schaub, DVM  
Dr. med. vet. DipECVDI

**HOSPITAL NAME**

Rockaway Animal  
Hospital

**REFERRING VET**

Dr. Maniar

**INVOICE**

55899

**DATE**

12-29-22

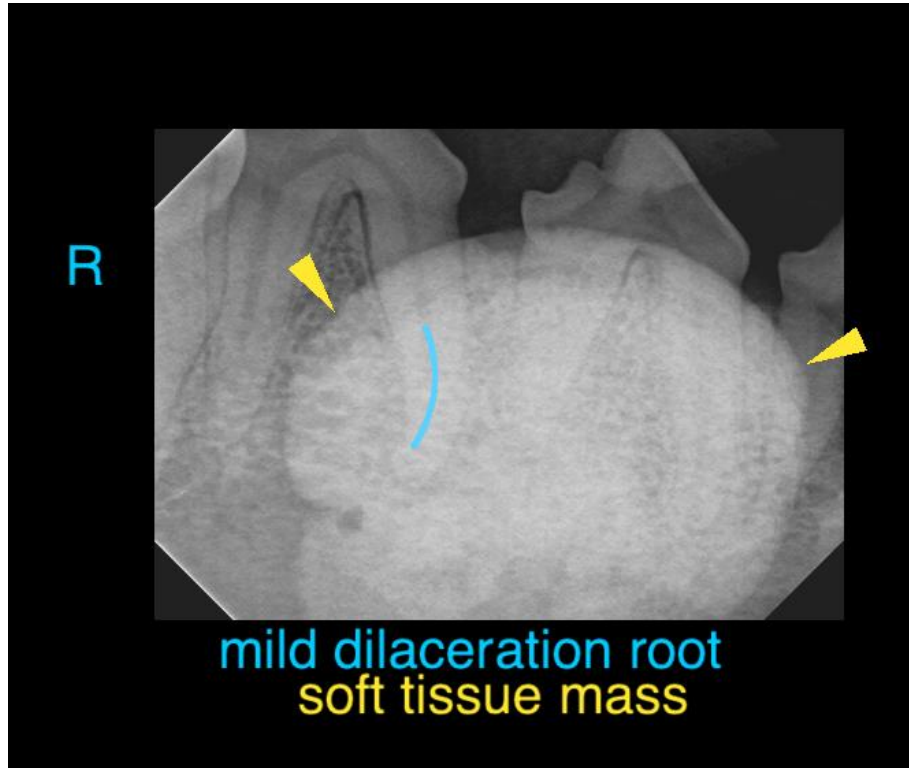

The information and recommendations provided are based on the images presented by the referring veterinarian/sonographer. No evaluation can be communicated regarding pathology that was not visible in the image/video clips provided.

Thank you for this referral. If the clinical or image interpretation does not parallel your findings or if I can be of any further assistance please contact me.

**Sebastian Schaub**, Sebastian Schaub, DVM, Dr. med. vet. DipECVDI  
sebast.schaub@gmail.com