



PATIENT PRESENTING CLINICAL SIGNS

PATIENT
Lola Officer

SPECIES
Canine

BREED
Rat Terrier

History: P IS HERE FOR COUGHING AND WHEEZING SINCE THURSDAY LAST WEEK, SEEMS WORSE, COUGHING UP CLEAR FLEM AT TIMES, ABDOMINAL BREATHING, DRINKING MORE, EATING LESS(O CHANGED FOOD), RIGHT SIDE OF CHEST POSSIBLY LYMPHOMA(P HAD FOR 6-7 YEARS, NOT BOTHERING P)

Abnormal PE/Chem/CBC/UA Results: Physical Examination Key -- (N= Normal, A= Abnormal)
CV/Respiratory: Irregular rhythm, suspected grade II/VI heart murmur, pulses strong and synchronous, mildly increased bronchovesicular sounds. Wheezing, labored breathing EENT: Clear d AU. OU: lenticular sclerosis. No nasal discharge. No cough on tracheal palpation. Oral cavity: Moderate to severe dental tartar Musculoskeletal: BCS = 8/9. Ambulatory x 4
Uro/Perineum: No significant lesions Abd/GI: Soft, non-painful. No masses or fluid wave palpated
Lymph Nodes: No peripheral lymphadenopathy Neurological: Alert and appropriate. No significant abnormalities Skin: Large lipoma on thoracic wall. Good hair coat. No ectoparasites seen Mentation: BAR Hydration: N Fecal: Not performed today

SEX RADIOGRAPHIC STUDY OF THE THORAX

SF Radiographs of the thorax in three imaging planes are provided for review.

RADIOGRAPHIC FINDINGS

AGE
15 Years The surrounding bony structures are within normal limits.

In the subcutaneous tissue at the right lateral thoracic wall, level with the 6th to 10th right rib, an ovoid shaped, fat opaque mass is seen, measuring 10.6 x 4.7 cm in size.

The heart is of normal size and shape, there is no evidence of cardiac chamber or vascular enlargement. The pulmonary vasculature is within normal limits.

The cranial mediastinum presents the expected soft tissue opacity. The mediastinal width is less than twice the width of the vertebral column at the same level.

The trachea is normal in diameter and presents the anticipated course. The luminal outline of the trachea is smooth.

The bronchial tree presents with thin walls and tapers uniformly towards the periphery as expected.

The lung field is extending up to the level of the caudal vertebral endplate of T11 (expiratory). The lung parenchyma presents a generalized moderate ground glass opacity, partially effacing the pulmonary vasculature.

The diaphragm is well delineated with even surface and the expected mild cranial bulging of the diaphragmatic cupola.

RADIOGRAPHIC DIAGNOSIS

- Unstructured interstitial lung pattern
- Suspect lipoma right thoracic wall

INTERPRETATION OF THE FINDINGS & FURTHER RECOMMENDATIONS

The unstructured interstitial lung pattern is likely accentuated by age related changes and hypoinflation of the lung parenchyma. Differentials for the unstructured interstitial

INTERPRETED BY

Sebastian Schaub, DVM
Dr. med. vet. DipECVDI

HOSPITAL NAME

DPC Veterinary
Hospital

REFERRING VET

Dr. Rivera

INVOICE

55900

DATE

12-29-22



PATIENT

Lola Officer

pattern include fibrosis, pneumonitis (inflammatory versus infectious), systemic disease (e.g. pancreatitis, IMHA, renal disease), neoplasia. The recent onset of clinical signs may increase the odds for canine infectious respiratory disease complex (CIRD). Bronchoscopy including BAL can be used as advanced diagnostic tool, empirical management can be considered alternatively.

SPECIES

Canine

BREED

Rat Terrier

SEX

SF

AGE

15 Years

INTERPRETED BY

Sebastian Schaub, DVM
Dr. med. vet. DipECVDI

HOSPITAL NAME

DPC Veterinary
Hospital

REFERRING VET

Dr. Rivera

INVOICE

55900

DATE

12-29-22

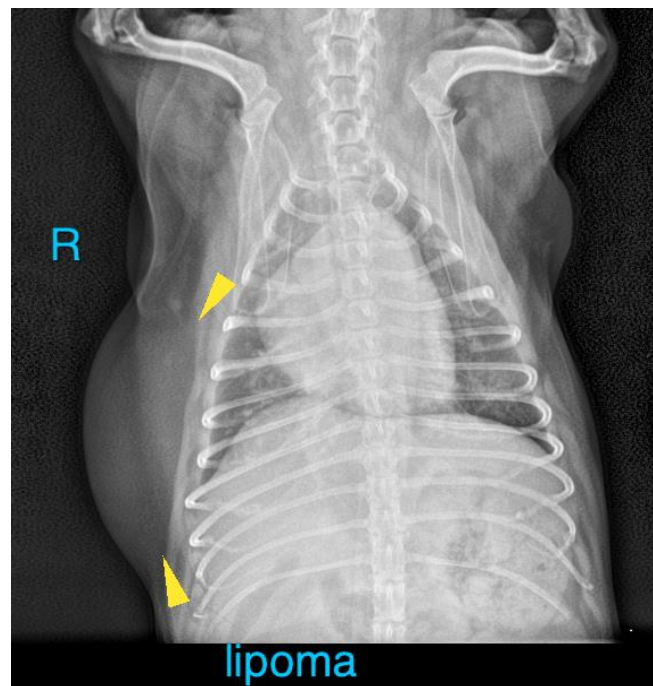
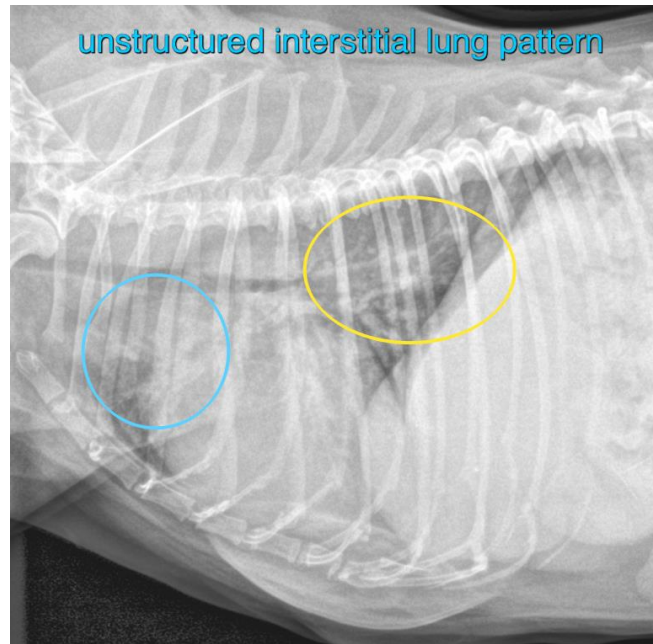



PATIENT

Lola Officer

The information and recommendations provided are based on the images presented by the referring veterinarian/sonographer. No evaluation can be communicated regarding pathology that was not visible in the image/video clips provided.

SPECIES

Canine

Thank you for this referral. If the clinical or image interpretation does not parallel your findings or if I can be of any further assistance please contact me.

BREED

Rat Terrier

Sebastian Schaub, Sebastian Schaub, DVM, Dr. med. vet. DipECVDI
sebast.schaub@gmail.com

SEX

SF

AGE

15 Years

INTERPRETED BY

Sebastian Schaub, DVM
Dr. med. vet. DipECVDI

HOSPITAL NAME

DPC Veterinary
Hospital

REFERRING VET

Dr. Rivera

INVOICE

55900

DATE

12-29-22