



PATIENT PRESENTING CLINICAL SIGNS

Boog Shapera Dx's with otitis media. See previous CT Invoice#55344 Nov.23/22. This is a CT to check progress after 5 weeks of antibiotics. Is there evidence that the otitis is resolving?

SPECIES COMPUTED TOMOGRAPHY OF THE SKULL

Feline A high resolution pre- and post-contrast CT study of the skull is provided for review.

COMPUTED TOMOGRAPHIC FINDINGS

BREED The teeth are absent.

Domestic Short Hair In the nasal cavity, a moderate amount of fluid attenuating material is attached to the nasal mucosal lining. Post contrast administration, the nasal mucosal lining is thickened. The osseous labyrinth of the left inner ear presents mild to moderate hyperostosis.

SEX Both temporomandibular joints present congruent joint spaces with even subchondral bone surfaces and are considered within normal limits.

FS Both tympanic bullae contain soft tissue attenuating material, R>L. The volume of the soft tissue material in the right tympanic bulla is mildly regressive in comparison to the preceding CT study. The osseous lining of the tympanic bullae is moderately thickened and smooth. The external ear canals are within normal limits.

AGE 9 Years The brain presents no deviation from normal anatomy and symmetry. The brain parenchyma is homogeneous and within normal limits for attenuation and distribution of contrast enhancement. The ventricular system is non-dilated and symmetric.

INTERPRETED BY Sebastian Schaub, DVM Dr. med. vet. DipECVDI The submandibular and medial retropharyngeal lymph nodes are small and elongated with a normal short-to-long-axis-ratio is < 0.5, the attenuation and contrast enhancement pattern is uniform.

HOSPITAL NAME COMPUTED TOMOGRAPHIC DIAGNOSIS

- Bridgwater Veterinary Hospital and Wellness Centre
- History of bilateral chronic otitis media, R>L
 - Left sided chronic otitis interna
 - Mild destructive rhinitis – stationary
 - History of full mouth dental extraction

REFERRING VET INTERPRETATION OF THE FINDINGS & FURTHER RECOMMENDATIONS

Dr. Shapera The CT study presents nearly stationary changes of the left middle ear and mild to moderate regression of the filling of the right tympanic bulla. I didn't mention the left sided chronic remodeling of the left inner ear in the previous report, the findings are stationary in comparison to the previous CT study and are a sequela to chronic otitis interna – there are no signs for intracranial extension.

INVOICE 55881 The changes of the upper airways are stationary.

DATE

12-29-22



PATIENT

Boog Shapera

SPECIES

Feline

BREED

Domestic Short Hair

SEX

FS

AGE

9 Years

INTERPRETED BY

Sebastian Schaub, DVM
Dr. med. vet. DipECVDI

HOSPITAL NAME

Bridgwater
Veterinary Hospital
and Wellness Centre

REFERRING VET

Dr. Shapera

INVOICE

55881

DATE

12-29-22

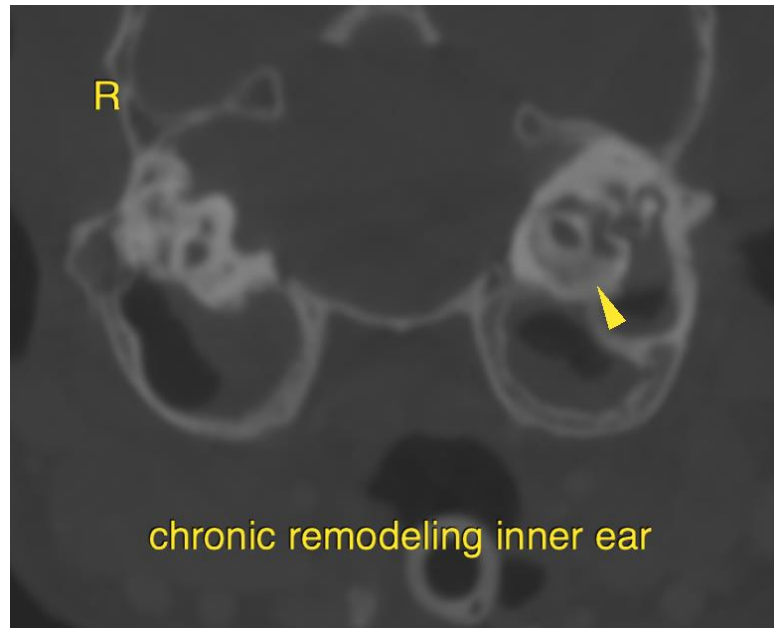
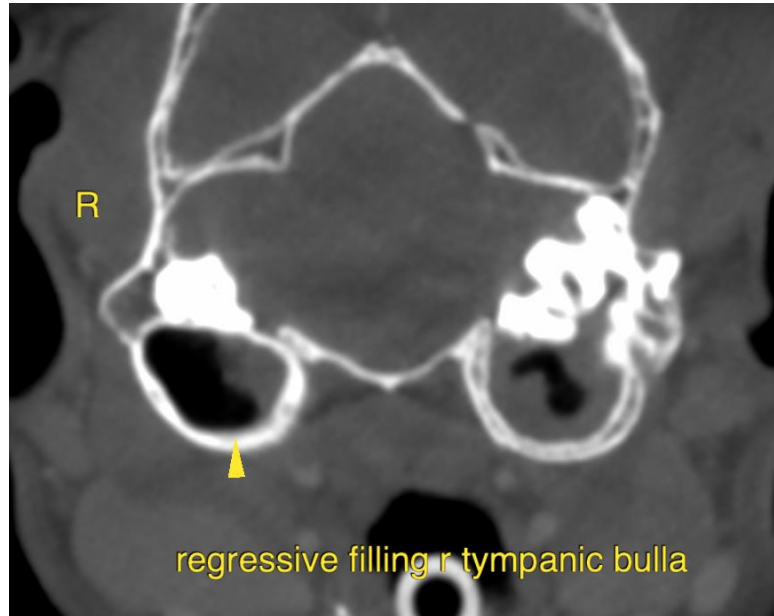



PATIENT

Boog Shapera

The information and recommendations provided are based on the images presented by the referring veterinarian/sonographer. No evaluation can be communicated regarding pathology that was not visible in the image/video clips provided.

SPECIES

Feline

Thank you for this referral. If the clinical or image interpretation does not parallel your findings or if I can be of any further assistance please contact me.

Sebastian Schaub, Sebastian Schaub, DVM, Dr. med. vet. DipECVDI
sebast.schaub@gmail.com

BREED

Domestic Short Hair

SEX

FS

AGE

9 Years

INTERPRETED BY

Sebastian Schaub, DVM
Dr. med. vet. DipECVDI

HOSPITAL NAME

Bridgwater
Veterinary Hospital
and Wellness Centre

REFERRING VET

Dr. Shapera

INVOICE

55881

DATE

12-29-22