



PATIENT PRESENTING CLINICAL SIGNS

Max Sundaram Presented for acute pain/yelping out in pain. O reports P has been yelping out in pain when touching the lower back area. P has also been acting out of character the last 48 hours, staring off into space while outside. P still E/D/U/D normally

SPECIES Abnormal PE/Chem/CBC/UA Results: CBC/Chem - pending Painful/yelping out over caudal lumbar palpation near pelvis. P also yelped out while pick up to put on exam table for examination. Slightly reactive to thoraco-lumbar palpation. No CP deficits. Grade III/IV periodontal disease.

Canine

BREED RADIOGRAPHIC STUDY OF THE LUMBAR SPINE

Pomeranian Radiographs of the abdomen in three imaging planes are provided for review.

RADIOGRAPHIC FINDINGS

SEX The intervertebral disc space T12/T13 is collapsed and the respective vertebral endplates present moderate spondylosis formation. There is bilateral medial patellar luxation.

MN

No additional abnormalities are noted.

AGE RADIOGRAPHIC DIAGNOSIS

- 12.8
- Chronic discopathy T12/T13 ± compressive myelopathy
 - Bilateral medial patellar luxation
 - Spondylosis

INTERPRETED BY

Sebastian Schaub, DVM
Dr. med. vet. DipECVDI

INTERPRETATION OF THE FINDINGS & FURTHER RECOMMENDATIONS

HOSPITAL NAME There is evidence of collapsed intervertebral disc space T12/T13 which might or might not be associated with compressive myelopathy. If clinical signs are refractory to empirical management or of neurological deficits develop, cross-sectional imaging can be used as an advanced imaging modality.

Boca Park Animal Hospital

REFERRING VET

Ashman

INVOICE

49318

DATE

12-29-21



PATIENT

Max Sundaram

SPECIES

Canine

BREED

Pomeranian

SEX

MN

AGE

12.8

INTERPRETED BY

Sebastian Schaub, DVM
Dr. med. vet. DipECVDI

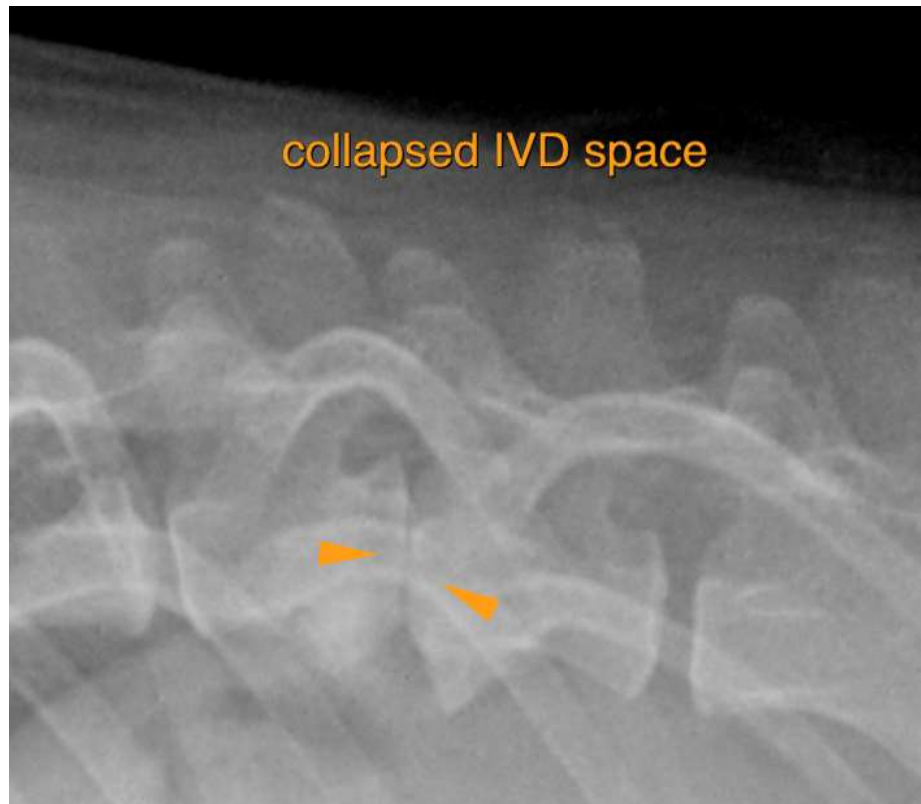

HOSPITAL NAME

Boca Park Animal
Hospital

REFERRING VET

Ashman

INVOICE

49318

DATE

12-29-21

The information and recommendations provided are based on the images presented by the referring veterinarian. No evaluation can be communicated regarding pathology that was not visible in the image/video clips provided.

Thank you for this referral. If the clinical or image interpretation does not parallel your findings or if I can be of any further assistance please contact me.

Sebastian Schaub, Sebastian Schaub, DVM, Dr. med. vet. DipECVDI
sebast.schaub@gmail.com