



PATIENT

Arthur Edgington
Nottle

SPECIES

Canine

BREED

Mix

SEX

Neutered Male

AGE

3 Years

WEIGHT

35 kg

INTERPRETED BY

Sebastian Schaub, DVM
Dr. med. vet. DipECVDI

IMAGING PERFORMED BY

LL/JR

HOSPITAL NAME

Green Dog Dental and
Wellness

REFERRING VET

Dr. Ella Scott

INVOICE

35110

DATE

12/27/25

PRESENTING CLINICAL SIGNS

History: Chief complaint: Acute onset of left front limb lameness with intermittent collapse. This started yesterday after running at the beach. Past medical hx: ear infection hx on 09/30/25; past hx of recurrent ear infection and vaccines. Current medications: Gabapentin 300 mg administered yesterday and this morning.

Abnormal PE/Chem/CBC/UA Results: MUSCULOSKELETAL: Intermittent, weight-bearing lameness of the left forelimb. The leg occasionally collapses. Posture is otherwise described as normal.

RADIOGRAPHIC STUDY OF THE LEFT SHOULDER JOINT

A mediolateral and craniocaudal view of the left shoulder joint is provided for review.

RADIOGRAPHIC FINDINGS

The subchondral bone at the caudal aspect of the left shoulder joint, a crescent shaped radiolucent zone is appreciated.

The remainder of the osseous and surrounding soft tissue structures of the left shoulder joint are unremarkable.

RADIOGRAPHIC DIAGNOSIS

- Osteochondrosis dissecans (OCD) left humeral head

INTERPRETATION OF THE FINDINGS & FURTHER RECOMMENDATIONS

The radiographic study of the left shoulder joint reveals an OCD lesion as likely cause for the described left front limb lameness.

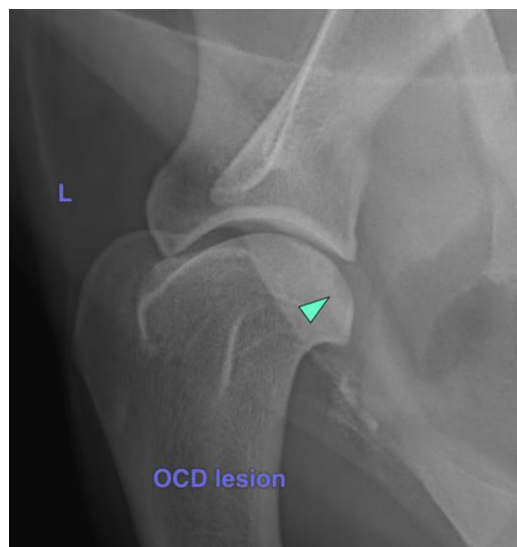

The information and recommendations provided are based on the images presented by the referring veterinarian/sonographer. No evaluation can be communicated regarding pathology that was not visible in the image/video clips provided.



PATIENT

Arthur Edgington
Nottle

SPECIES

Canine

BREED

Mix

SEX

Neutered Male

AGE

3 Years

WEIGHT

35 kg

INTERPRETED BY

Sebastian Schaub, DVM
Dr. med. vet. DipECVDI

IMAGING PERFORMED BY

LL/JR

HOSPITAL NAME

Green Dog Dental and
Wellness

REFERRING VET

Dr. Ella Scott

INVOICE

35110

DATE

12/27/25

Thank you for this referral. If the clinical or image interpretation does not parallel your findings or if I can be of any further assistance please contact me.

Sebastian Schaub, DVM, Dr. med. vet. DipECVDI
info@sonopath.com