

**PATIENT**

Lola Schecht

**PRESENTING CLINICAL SIGNS**

Other family dog was visiting home and dogs got into a fight on Christmas eve. The larger boston terrier bit Lolas front leg. The other dog is up to date on vaccines. Lola has been non-weight bearing and painful to touch on Left front leg.

**SPECIES**

Canine

Abnormal PE/Chem/CBC/UA Results: 4/5 LAME LEFT FRONT SMALL AXILLARY SWELLING IN SUBCU (1CM X 3CM OVAL) LEFT ANTEBRACHIUM WITH CLOSED PUNCTURE WOUNDS, HEAT, SWELLING AND PAIN.

**BREED**

Boston Terrier

**RADIOGRAPHIC STUDY OF THE LEFT ELBOW JOINT**

Radiographs of the left elbow joint in two orthogonal imaging planes are provided for review.

**RADIOGRAPHIC FINDINGS****SEX**

FS

There is a moderate soft tissue swelling at the cranial aspect of the left elbow joint with multiple small gas inclusions. The soft tissue swelling is extending distally along the complete antebrachium. The osseous structures are within normal limits.

**RADIOGRAPHIC DIAGNOSIS**

- Suspect septic swelling craniomedial aspect of left elbow joint/antebrachium

**INTERPRETATION OF THE FINDINGS & FURTHER RECOMMENDATIONS**

The findings with the given history are consistent with septic steatitis/abscess formation of the soft tissues at the craniomedial aspect of the left elbow joint/proximal aspect of the antebrachium. Surgical management appears indicated. If there is suspicion for perforation of the left elbow joint, a synovial tap is recommended.

**HOSPITAL NAME**

Dr. Leon Anderson

**REFERRING VET**

Leon Anderson, DVM

**INVOICE**

49272

**DATE**

12-27-21



**PATIENT**

Lola Schecht

**SPECIES**

Canine

**BREED**

Boston Terrier

**SEX**

FS

**AGE**

7 Years, 8 Months

**INTERPRETED BY**

Sebastian Schaub, DVM  
Dr. med. vet. DipECVDI

**HOSPITAL NAME**

Dr. Leon Anderson

**REFERRING VET**

Leon Anderson, DVM

**INVOICE**

49272

**DATE**

12-27-21

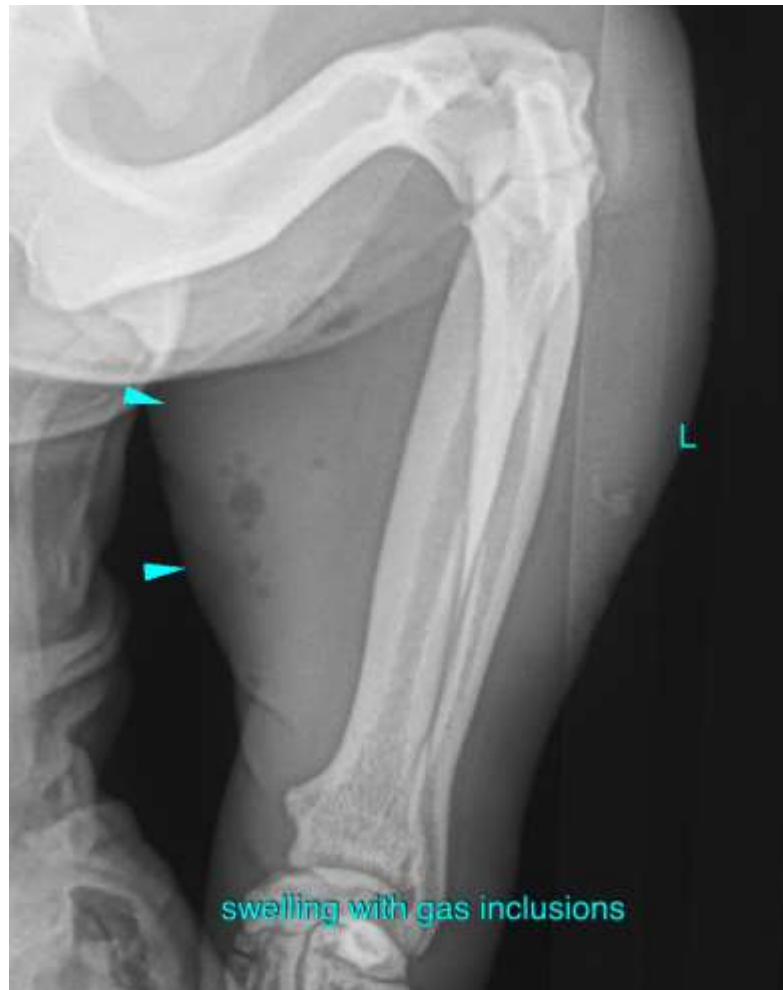

The information and recommendations provided are based on the images presented by the referring veterinarian. No evaluation can be communicated regarding pathology that was not visible in the image/video clips provided.

Thank you for this referral. If the clinical or image interpretation does not parallel your findings or if I can be of any further assistance please contact me.

**Sebastian Schaub**, Sebastian Schaub, DVM, Dr. med. vet. DipECVDI  
sebast.schaub@gmail.com