



PATIENT

Radar Conboy

PRESENTING CLINICAL SIGNS

Gaging, coughing, Weight loss
Abnormal PE/Chem/CBC/UA Results: Blood results pending

SPECIES

Canine

RADIOGRAPHIC STUDY OF THE THORAX

Radiographs of the thorax in three imaging planes are provided for review.

BREED

Schnauzer Miniature

RADIOGRAPHIC FINDINGS

The surrounding bony structures are within normal limits.

In the subcutaneous tissue of the caudoventral thoracic wall, a fat opaque roundish mass, measuring 38 mm in size, is appreciated.

SEX

Male N

The cranial mediastinum presents the expected soft tissue opacity. The mediastinal width is less than twice the width of the vertebral column at the same level.

The trachea is normal in diameter and presents the anticipated course. The luminal outline of the trachea is smooth.

AGE

12 Years

In the right pleural space, a small amount of fluid is appreciated.

Superimposed on the heart, a well-defined consolidated pulmonary region is visible, the volume of the lung parenchyma is maintained to mildly increased. In the imaging plane of the right cranial lung lobe, two well-defined soft tissue opaque nodules, measuring up to 19 mm in diameter are seen.

INTERPRETED BY

Sebastian Schaub, DVM
Dr. med. vet. DipECVDI

The margins of the cardiac silhouette are partially effaced by the consolidated lung.

The diaphragm is well delineated with even surface and the expected mild cranial bulging of the diaphragmatic cupola.

HOSPITAL NAME

New Bridge
Veterinary Practice

RADIOGRAPHIC DIAGNOSIS

- Consolidated right middle lung lobe
- Structured nodular interstitial pattern right cranial lung lobe
- Suspect mild right sided pleural effusion
- Subcutaneous lipoma caudoventral thoracic wall

REFERRING VET

Dr. Abina Glennon

INTERPRETATION OF THE FINDINGS & FURTHER RECOMMENDATIONS

The consolidated region of the lung might be limited to the right cranial lung lobe as the right middle lung lobe appears to be deviated caudally and dorsally but might affect a part of the right middle lung lobe alternative. In with the nodular lesions in the right cranial lung lobe the findings are highly suggestive for primary pulmonary neoplasia. Theoretically eosinophilic pulmonary granulomatosis can present with pulmonary masses as well. Recommend ultrasound guided FNA sampling of the consolidated regions of the lung to confirm the diagnosis. A CT study might be used if surgical intervention is a consideration here.

INVOICE

55836

DATE

12-26-22



PATIENT

Radar Conboy

SPECIES

Canine

BREED

Schnauzer Miniature

SEX

Male N

AGE

12 Years

INTERPRETED BY

Sebastian Schaub, DVM
Dr. med. vet. DipECVDI

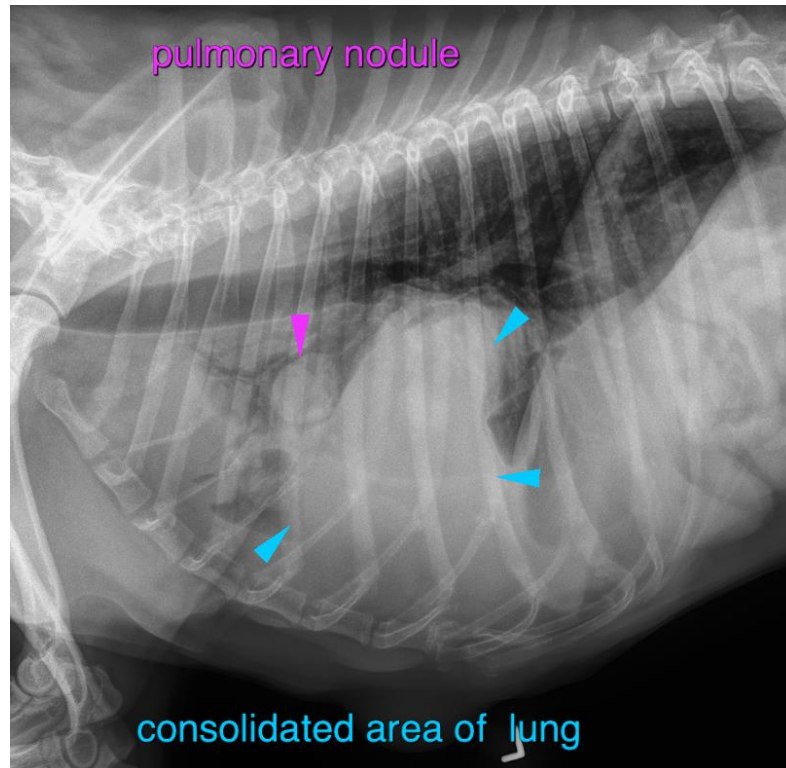

HOSPITAL NAME

New Bridge
Veterinary Practice

REFERRING VET

Dr. Abina Glennon

INVOICE

55836

DATE

12-26-22

The information and recommendations provided are based on the images presented by the referring veterinarian/sonographer. No evaluation can be communicated regarding pathology that was not visible in the image/video clips provided.

Thank you for this referral. If the clinical or image interpretation does not parallel your findings or if I can be of any further assistance please contact me.

Sebastian Schaub, Sebastian Schaub, DVM, Dr. med. vet. DipECVDI
sebast.schaub@gmail.com