



PATIENT PRESENTING CLINICAL SIGNS

Annabell De Claris Frequent urinating and elevated liver enzymes.
Abnormal PE/Chem/CBC/UA Results: ALP 772, TP 7.7, Chol 454, Lipase 311

SPECIES COMPUTED TOMOGRAPHY OF THE ABDOMEN

Canine A high resolution pre- and post-contrast CT study of the abdomen is provided for review.

COMPUTED TOMOGRAPHIC FINDINGS

BREED The serosal fat presents normal attenuation behavior. There is no evidence of peritoneal effusion or peritonitis.

BREED Cavipoo Both kidneys present with variable sized, well-defined roundish parenchymal filling defects. Protruding from the caudoventral aspect of the right kidney, a well-defined, fluid attenuating lesion is seen, measuring 2.2 cm in diameter. A very small amount of mineral attenuating material is associated with the renal pelvis bilaterally.

SEX

Spayed Female The spleen presents with normal shape, even surface, uniformly attenuating parenchyma and homogeneous contrast enhancement, unremarkable.

AGE

13 Years The hepatic volume is moderately increased and the liver is protruding caudally beyond the costal arch, the caudoventral margins are rounded. Multifocal throughout the hepatic parenchyma, well-defined parenchymal filling defects are appreciated.

In the ventral aspect of the gallbladder, a well-defined mineral attenuating body is seen, measuring 5 x 3 x 6 mm in size.

INTERPRETED BY

Sebastian Schaub, DVM
Dr. med. vet. DipECVDI

The pancreas is evenly contoured, the pancreatic parenchyma is homogeneous and presents uniform contrast enhancement.

The position, delineation, wall and content of the gastrointestinal tract are considered within normal limits throughout.

HOSPITAL NAME

Mobile Pet Imaging

Multifocal mild spondylosis formation is seen along the lumbar spine. Both coxofemoral joints present moderate osteophyte new bone formation. The acetabular groove bilaterally is shallow and the center of the femoral heads is lateral to the dorsal acetabular rim.

REFERRING VET

Meaux

COMPUTED TOMOGRAPHIC DIAGNOSIS

- Hepatomegaly with hepatic cysts
- Renal cysts
- Mild nephrolithiasis without signs of obstruction
- Cholecystolithiasis without signs of obstruction
- Degenerative osteoarthritis coxofemoral joints bilaterally
- Spondylosis deformans

INVOICE

55824

INTERPRETATION OF THE FINDINGS & FURTHER RECOMMENDATIONS

DATE

12-23-22

Potentials for the hepatomegaly include metabolic hepatic disease, hepatitis or diffuse neoplastic infiltration. In case of doubt, ultrasound guided FNA sampling and/or Tru-cut biopsy can be used as minimally invasive methods for further workup.

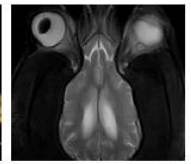
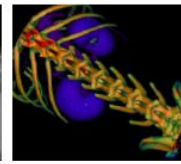
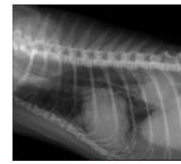

PATIENT

Annabell De Claris

SPECIES

Canine

BREED

Cavipoo

SEX

Spayed Female

AGE

13 Years

INTERPRETED BY

Sebastian Schaub, DVM
Dr. med. vet. DipECVDI

HOSPITAL NAME

Mobile Pet Imaging

REFERRING VET

Meaux

INVOICE

55824

DATE

12-23-22

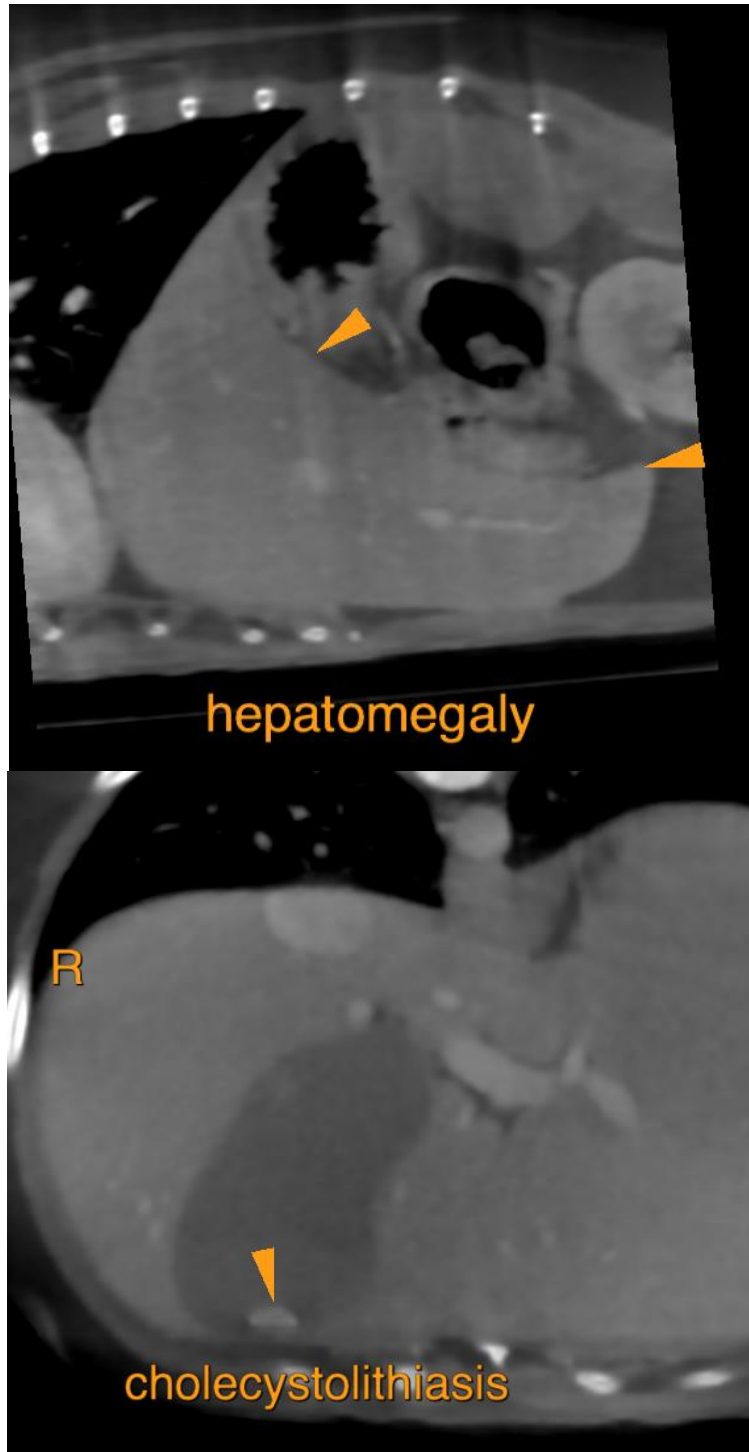

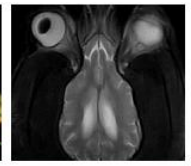

PATIENT

Annabell De Claris

SPECIES

Canine

BREED

Cavipoo

SEX

Spayed Female

AGE

13 Years

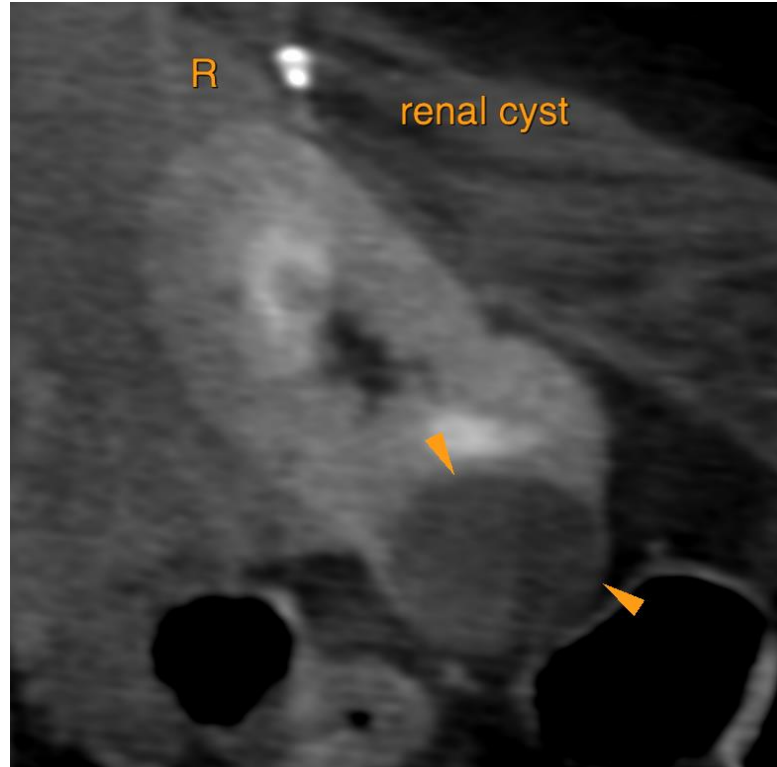

INTERPRETED BY

Sebastian Schaub, DVM
Dr. med. vet. DipECVDI

HOSPITAL NAME

Mobile Pet Imaging

REFERRING VET

Meaux

INVOICE

55824

DATE

12-23-22

The information and recommendations provided are based on the images presented by the referring veterinarian/sonographer. No evaluation can be communicated regarding pathology that was not visible in the image/video clips provided.

Thank you for this referral. If the clinical or image interpretation does not parallel your findings or if I can be of any further assistance please contact me.

Sebastian Schaub, Sebastian Schaub, DVM, Dr. med. vet. DipECVDI
sebast.schaub@gmail.com