



PATIENT PRESENTING CLINICAL SIGNS

Zoey Baxter Sunday PP at ER for crying out and acting abnormal to O, unsure if seizure vs trauma vs other. Elected to try treatment for poss allergic reaction or sting as mark was found on back of her leg. Tuesday was still acting stiff, went to reg vet and got BW and xrays done - diagnosed with UTI and elevated liver enzymes. Put on Clavamox, Denamarin, and Gabapentin. Tonight around 9PM had 10min long seizure at home according to O who is nurse practitioner.

SPECIES K9 Abnormal PE/Chem/CBC/UA Results: ALB mildly elevated, ALT 150, ALP 438, GGT 21, pH 7.52, Lactate 3.56

BREED COMPUTED TOMOGRAPHY OF THE SKULL, THORAX AND ABDOMEN

Mini Schnauzer A high resolution pre- and post-contrast CT study of the skull and abdomen and a post-contrast CT study of the thorax are provided for review.

SEX COMPUTED TOMOGRAPHIC FINDINGS

FS Skull

The pictured parts of the dentition are complete and unremarkable in all jaw quadrants.

AGE The nasal cavity presents the expected aerated spaces between thin & even conchae and turbinates with smooth mucosal lining.

8 Years

INTERPRETED BY Both temporomandibular joints present congruent joint spaces with even subchondral bone surfaces and are considered within normal limits.

Sebastian Schaub, DVM
Dr. med. vet. DipECVDI

Both tympanic bullae are aerated, the mucosal lining is not seen, the bony wall is smooth and thin. The external ear canals bilaterally contain a mild amount of fluid attenuating material.

HOSPITAL NAME In the region of the interventricular foramen of the lateral ventricles, in the midline, a bilobed, moderate contrast enhancing mass is visible; measuring 12 x 7 x 8 mm in size.

Animal Emergency
Hospital Volusia

The submandibular and medial retropharyngeal lymph nodes are small and elongated with a normal short-to-long-axis-ratio is < 0.5, the attenuation and contrast enhancement pattern is uniform.

REFERRING VET Thorax

Dr. Van Nieuwal

The bony and surrounding soft tissue structures are within normal limits.

INVOICE The sternal, cranial mediastinal and tracheobronchial lymph nodes are small elongated with a normal short-to-long-axis-ratio is < 0.5, the attenuation and contrast enhancement pattern is uniform and considered within normal limits.

49195

The cardiovascular structures including the pulmonary vasculature are within normal limits.

DATE The bronchial tree presents with regular branching and tapers uniformly towards the periphery as expected, the bronchial walls are thin and smooth. The bronchus-to-artery ratio is within normal limits.

12-23-21



PATIENT The lung parenchyma presents the expected architecture and attenuation behavior.

Zoey Baxter Small incidental gas pockets are seen within the esophageal lumen, there is no evidence of abnormal dilation.

SPECIES Abdomen

K9 The serosal fat presents normal attenuation behavior. There is no evidence of peritoneal effusion or peritonitis.

BREED Both kidneys present within normal limits for size, shape and organ architecture A mild amount of mineral attenuating material is associated with the renal pelvis of the right kidney.. After contrast administration a bilaterally symmetric and uniform nephro- and pyelogram is noted.

Mini Schnauzer

The adrenal glands are within normal limits for size, shape and organ architecture.

SEX Both liver and spleen present with normal shape, even surface, uniformly attenuating parenchyma and homogeneous contrast enhancement, unremarkable.

FS

A very mild amount of mineral attenuating material is seen in the ventral aspect of the gallbladder.

AGE

8 Years

The pancreas is evenly contoured, the pancreatic parenchyma is homogeneous and presents uniform contrast enhancement.

INTERPRETED BY

Sebastian Schaub, DVM
Dr. med. vet. DipECVDI

The position, delineation, wall and content of the gastrointestinal tract are considered within normal limits throughout.

The right epaxial musculature presents a small contrast enhancing zone.

HOSPITAL NAME

Animal Emergency
Hospital Volusia

COMPUTED TOMOGRAPHIC DIAGNOSIS

- Intracranial extraaxial contrast enhancing mass, region of interventricular foramen
- Bilateral mild otitis externa
- Mild right sided nephrolithiasis without evidence of obstruction
- Mild mineralized biliary sludge
- Normal thorax

REFERRING VET

Dr. Van Nieuwal

INTERPRETATION OF THE FINDINGS & FURTHER RECOMMENDATIONS

INVOICE

49195

The intercranial mass is likely extraaxial located in the ventricular system and the top differential is choroid plexus tumor (e.g. papilloma versus carcinoma). Potential palliative treatment options might be discussed with oncologist/neurologist.

No additional clinically relevant pathology is detected.

DATE

12-23-21



PATIENT

Zoey Baxter

SPECIES

K9

BREED

Mini Schnauzer

SEX

FS

AGE

8 Years

INTERPRETED BY

Sebastian Schaub, DVM
Dr. med. vet. DipECVDI

HOSPITAL NAME

Animal Emergency
Hospital Volusia

REFERRING VET

Dr. Van Nieuwal

INVOICE

49195

DATE

12-23-21

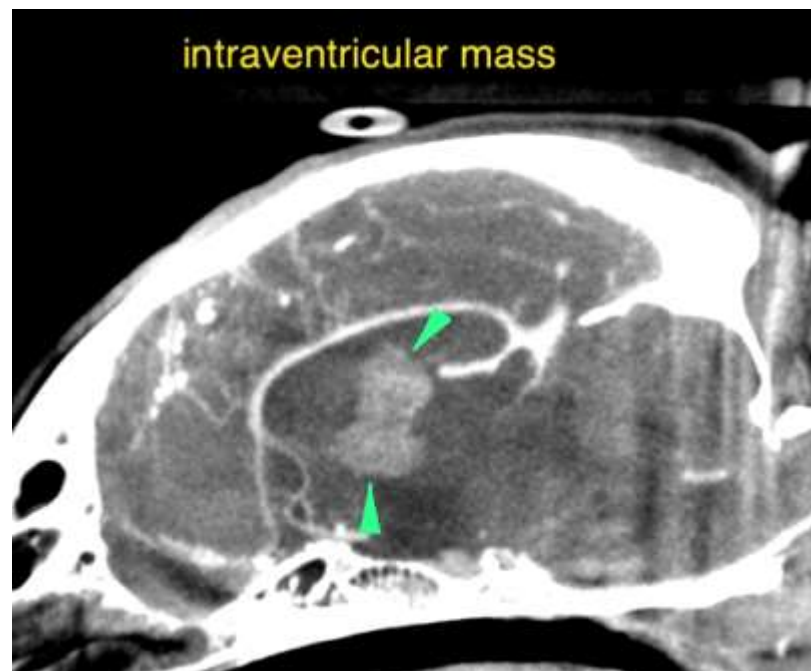
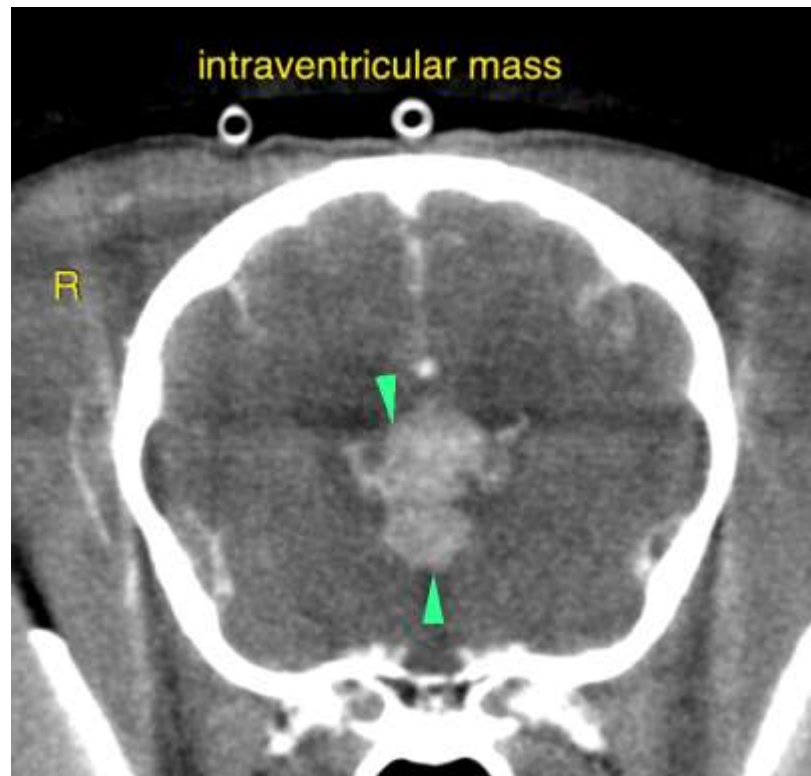



PATIENT

Zoey Baxter

The information and recommendations provided are based on the images presented by the referring veterinarian. No evaluation can be communicated regarding pathology that was not visible in the image/video clips provided.

SPECIES

K9

Thank you for this referral. If the clinical or image interpretation does not parallel your findings or if I can be of any further assistance please contact me.

BREED

Mini Schnauzer

Sebastian Schaub, Sebastian Schaub, DVM, Dr. med. vet. DipECVDI
sebast.schaub@gmail.com

SEX

FS

AGE

8 Years

INTERPRETED BY

Sebastian Schaub, DVM
Dr. med. vet. DipECVDI

HOSPITAL NAME

Animal Emergency
Hospital Volusia

REFERRING VET

Dr. Van Nieuwal

INVOICE

49195

DATE

12-23-21