

**PATIENT**

Olivia Mae Case

PRESENTING CLINICAL SIGNS

Chronic (2 years) RFL lameness

SPECIES

Canine

COMPUTED TOMOGRAPHY OF THE FRONT LIMBS

A high resolution pre- and post-contrast CT study of the brachium bilaterally is provided for review.

BREED

Hound Mix

The osseous and surrounding soft tissue structures of the neck are within normal limits.

SEX

Female Spayed

The osseous and surrounding soft tissue structures of the shoulder joints are within normal limits. The region of the brachial plexus presents without abnormalities.

The pictured parts of the right elbow joint present moderate osteophyte new bone formation. Cranial to the tip of the medial coronoid process of the right elbow joint, an isolated osseous fragment measuring 6 x 2.5 x 2.3 mm in size is visible.

AGE

10 Years

The left elbow joints present mild osteophyte new bone formation. The tip of the medial coronoid process of the left elbow joint presents a mild hook shaped conformation.

INTERPRETED BY

Sebastian Schaub, DVM
Dr. med. vet. DipECVDI

COMPUTED TOMOGRAPHIC DIAGNOSIS

- Degenerative osteoarthritis elbow joints bilaterally, R>>L
- Fragmented medial coronoid process right elbow joint
- Suspect coronoid pathology left elbow joint
- Structural normal shoulder joints
- Structural normal neck

HOSPITAL NAME

Parrish Creek
Veterinary Clinic

INTERPRETATION OF THE FINDINGS & FURTHER RECOMMENDATIONS

The findings are consistent with moderate chronic degenerative joint disease of the right elbow joint due to a fragmented medial coronoid process. There is evidence of coronoid disease of the left elbow joint with very mild degenerative changes as well. The findings are a plausible explanation for the chronic right front limb lameness.

REFERRING VET

Dr. Dale Smith

Arthroscopy might be used revise the right elbow joint and remove the fragments of the medial coronoid process.

INVOICE

49226

DATE

12-23-21



PATIENT

Olivia Mae Case

SPECIES

Canine

BREED

Hound Mix

SEX

Female Spayed

AGE

10 Years

INTERPRETED BY

Sebastian Schaub, DVM
Dr. med. vet. DipECVDI

HOSPITAL NAME

Parrish Creek
Veterinary Clinic

REFERRING VET

Dr. Dale Smith

INVOICE

49226

DATE

12-23-21

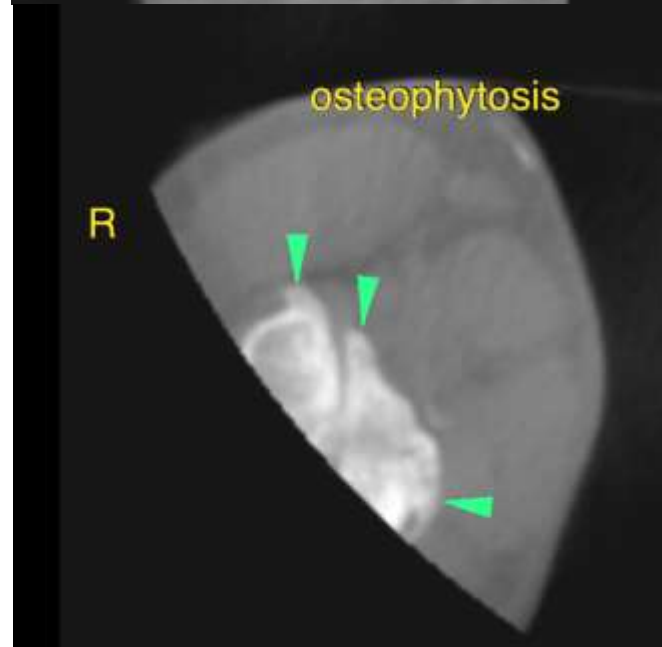



PATIENT

Olivia Mae Case

The information and recommendations provided are based on the images presented by the referring veterinarian. No evaluation can be communicated regarding pathology that was not visible in the image/video clips provided.

Thank you for this referral. If the clinical or image interpretation does not parallel your findings or if I can be of any further assistance please contact me.

SPECIES

Canine

Sebastian Schaub, Sebastian Schaub, DVM, Dr. med. vet. DipECVDI
sebast.schaub@gmail.com

BREED

Hound Mix

SEX

Female Spayed

AGE

10 Years

INTERPRETED BY

Sebastian Schaub, DVM
Dr. med. vet. DipECVDI

HOSPITAL NAME

Parrish Creek
Veterinary Clinic

REFERRING VET

Dr. Dale Smith

INVOICE

49226

DATE

12-23-21