



PATIENT

L-Vis Hill

PRESENTING CLINICAL SIGNS

lameness in right front on /off for years, really bad now.
 Abnormal PE/Chem/CBC/UA Results: yelps with flex of right elbow and direct pressure of right elbow, wt shifted to left and obvious wt bearing lameness. some discomfort possible for flexion of left elbow. Seems reluctant to shoulder ext bilaterally.

SPECIES

Canine

RADIOGRAPHIC STUDY OF THE RIGHT SHOULDER & ELBOW JOINT

Radiographs of the right front limb in two imaging planes are provided for review.

BREED

Labrador Retriever

RADIOGRAPHIC FINDINGS

There is an ovoid shaped mineralized body seen partially superimposed on the supraglenoid tubercle. The osseous margins of the right shoulder joint are smooth.

SEX

NM

The periarticular bones of the right elbow joint present moderate osteophyte new bone formation. The tip of the contour of the medial coronoid process cannot be appreciated.

AGE

3.75 Years

In the craniocaudal projection the left elbow joint presents evidence of moderate osteophyte new bone formation.

RADIOGRAPHIC DIAGNOSIS

- Degenerative osteoarthritis elbow joints bilaterally
- Coronoid disease right elbow joint
- Possible mineralized body region of supraglenoid tubercle versus superimposed soft tissues

INTERPRETED BY

Sebastian Schaub, DVM
 Dr. med. vet. DipECVDI

INTERPRETATION OF THE FINDINGS & FURTHER RECOMMENDATIONS

HOSPITAL NAME

Grove Veterinary
 Clinic

The most likely underlying cause for the degenerative osteoarthritis of the elbow joints likely due to pathology of the medial coronoid process. A CT study of the elbow joints can be used as an advanced imaging modality for further definition, followed by arthroscopy/arthrotomy.

REFERRING VET

Dr. Burton

The ovoid mineralized body can represent pathology of the bicipital tendon, synovial osteochondromatosis versus superimposed dystrophic mineralization of the superimposed soft tissues. The clinical relevance is questionable, especially with the latter two differentials.

INVOICE

49231

DATE

12-23-21



PATIENT

L-Vis Hill

SPECIES

Canine

BREED

Labrador Retriever

SEX

NM

AGE

3.75 Years

INTERPRETED BY

Sebastian Schaub, DVM
Dr. med. vet. DipECVDI

HOSPITAL NAME

Grove Veterinary
Clinic

REFERRING VET

Dr. Burton

INVOICE

49231

DATE

12-23-21

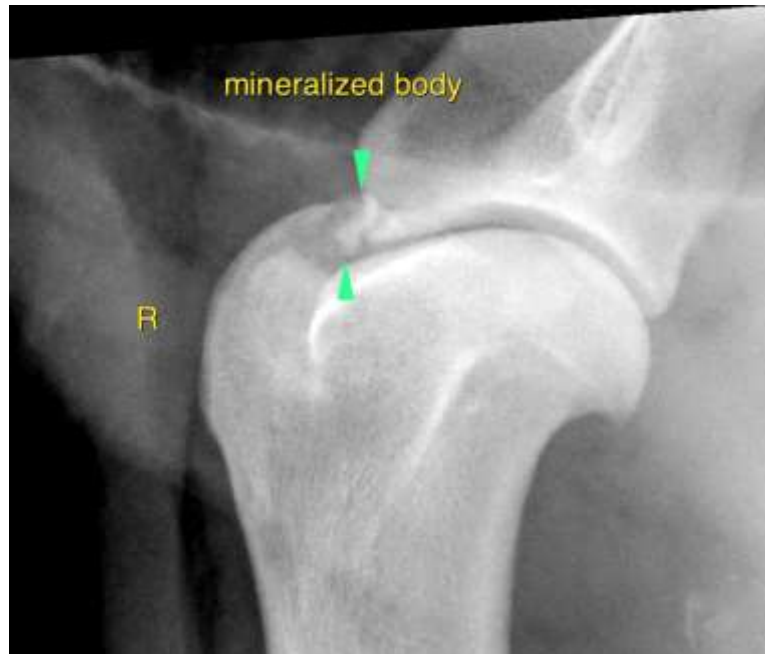



PATIENT

L-Vis Hill

SPECIES

Canine

BREED

Labrador Retriever

SEX

NM

AGE

3.75 Years

INTERPRETED BY

Sebastian Schaub, DVM
Dr. med. vet. DipECVDI

HOSPITAL NAME

Grove Veterinary
Clinic

REFERRING VET

Dr. Burton

INVOICE

49231

DATE

12-23-21

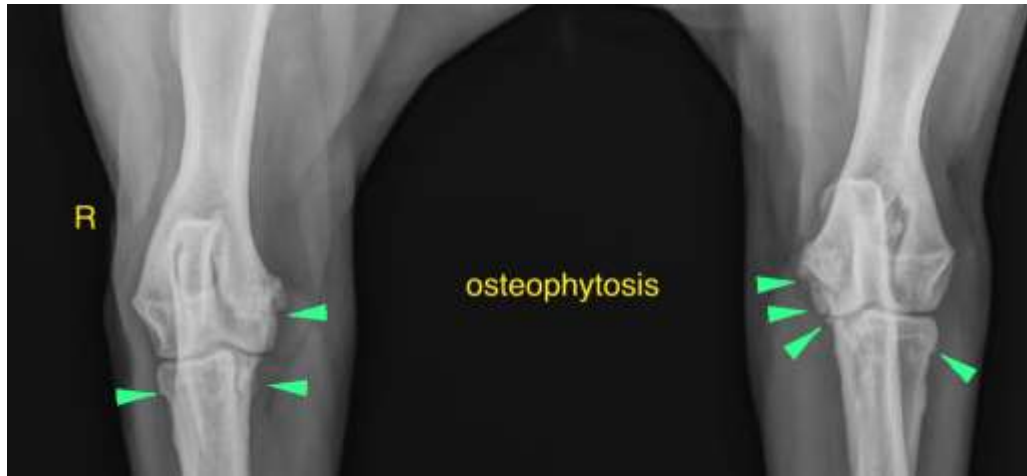

The information and recommendations provided are based on the images presented by the referring veterinarian. No evaluation can be communicated regarding pathology that was not visible in the image/video clips provided.

Thank you for this referral. If the clinical or image interpretation does not parallel your findings or if I can be of any further assistance please contact me.

Sebastian Schaub, Sebastian Schaub, DVM, Dr. med. vet. DipECVDI
sebast.schaub@gmail.com