



**PATIENT**

Fenway Sergnese

**PRESENTING CLINICAL SIGNS**

Stopped barking , no sneezing - Coughing - Vomited white foam ,food , mucus secretion tinged with blood - Eating normal - Drinking fine

**SPECIES**

Canine

**RADIOGRAPHIC STUDY OF THE THORAX & ABDOMEN**

A lateral radiograph containing parts of the thorax and abdomen and a VD view of the cranial aspect of the thorax is provided for review.

**BREED**

Chow Chow

**RADIOGRAPHIC FINDINGS**

Thorax

The surrounding bony structures are within normal limits.

**SEX**

Female

The extrathoracic soft tissues present homogeneous without abnormalities.

The heart is of normal size and shape, there is no evidence of cardiac chamber or vascular enlargement. The pulmonary vasculature is within normal limits.

**AGE**

5 Months

The cranial mediastinum presents the expected soft tissue opacity. The mediastinal width is less than twice the width of the vertebral column at the same level. The esophagus contains a mild amount of gas.

**INTERPRETED BY**

Sebastian Schaub, DVM  
Dr. med. vet. DipECVDI

The lung parenchyma presents the expected architecture and opacity; the intrapulmonary vascular branching is seen up to the third order lung vessels.

The diaphragm is well delineated with even surface and the expected mild cranial bulging of the diaphragmatic cupola.

**HOSPITAL NAME**

St. Catherine's Animal  
Hospital

Abdomen

The surrounding bony structures are within normal limits.

No abnormalities of the extraabdominal soft tissues are noted. The abdominal wall is smooth and thin.

**REFERRING VET**

Dr. Masoud

The serosal detail is maintained throughout the peritoneal and retroperitoneal space.

The liver is appropriate in position, size and presents uniform opacity.

**INVOICE**

49230

The stomach is in its anticipated position and contains a small metal attenuating ring like structure, measuring 8 mm in diameter.

The small intestinal loops are mild to moderately distended by gas.

**DATE**

12-23-21

The colon is seen in the expected position and presents with appropriate content.



**PATIENT**

Fenway Sergnese

**RADIOGRAPHIC DIAGNOSIS**

- Small metal foreign body in stomach
- Mild gas distended esophagus

**SPECIES**

Canine

**INTERPRETATION OF THE FINDINGS & FURTHER RECOMMENDATIONS**

The radiographic study presents no specific abnormalities of the thorax, however evaluation of the thorax is limited as radiographs are not centered on the thorax and parts of the thorax are cropped in the lateral and VD projection. If clinical signs persist, recommend repeating radiographs of the thorax in two imaging planes, centered on the thorax.

**BREED**

Chow Chow

There is a small gastric foreign body without evidence of gastrointestinal mechanical obstruction. A follow up radiograph can be used to check if the small foreign body passes the gastrointestinal tract uneventfully or if signs for mechanical obstruction develop, as any attached non-radiopaque foreign material cannot be ruled out entirely.

**SEX**

Female

**AGE**

5 Months

**INTERPRETED BY**

Sebastian Schaub, DVM  
Dr. med. vet. DipECVDI

**HOSPITAL NAME**

St. Catherine's Animal  
Hospital

**REFERRING VET**

Dr. Masoud

**INVOICE**

49230

**DATE**

12-23-21

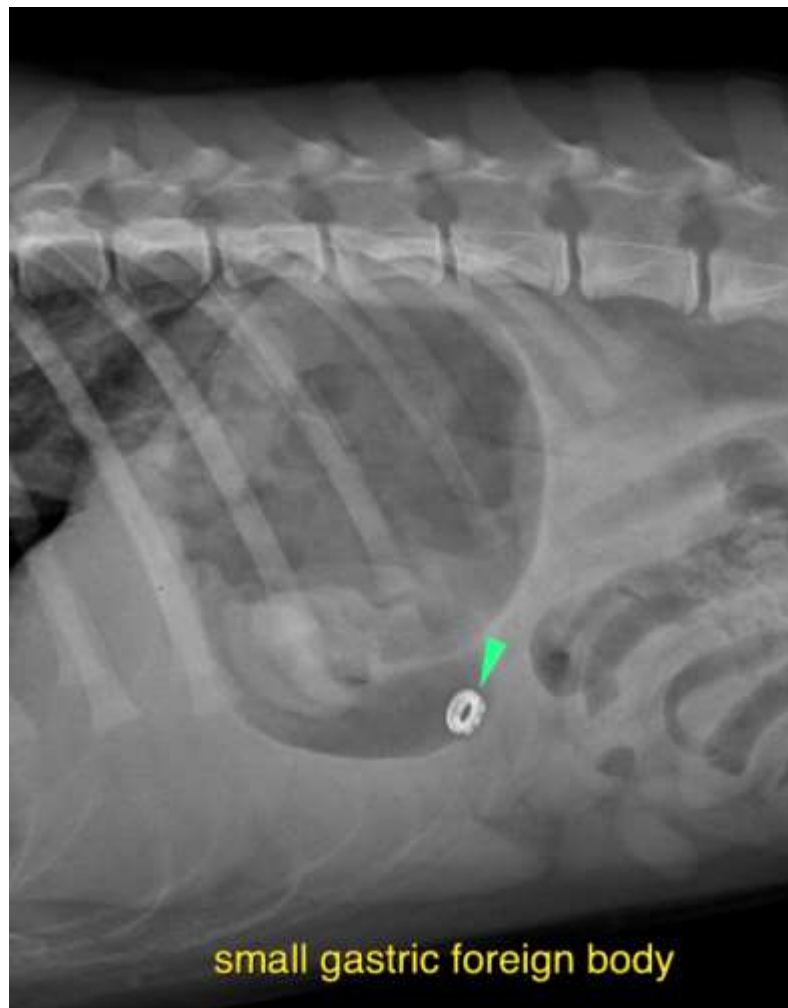



**PATIENT**

Fenway Sergnese

The information and recommendations provided are based on the images presented by the referring veterinarian. No evaluation can be communicated regarding pathology that was not visible in the image/video clips provided.

**SPECIES**

Canine

Thank you for this referral. If the clinical or image interpretation does not parallel your findings or if I can be of any further assistance please contact me.

**BREED**

Chow Chow

**Sebastian Schaub**, Sebastian Schaub, DVM, Dr. med. vet. DipECVDI  
sebast.schaub@gmail.com

**SEX**

Female

**AGE**

5 Months

**INTERPRETED BY**

Sebastian Schaub, DVM  
Dr. med. vet. DipECVDI

**HOSPITAL NAME**

St. Catherine's Animal  
Hospital

**REFERRING VET**

Dr. Masoud

**INVOICE**

49230

**DATE**

12-23-21