



**PATIENT**

Bianco Pavone

**PRESENTING CLINICAL SIGNS**

DVM pet. Right eye discharge, bilateral ear infection, and congestion. Hx of malunion fracture Left hind limb. Radiographs conclusions: Changes in the middle and inner ear consistent with bilateral infection. Mild interstitial lung pattern.

**SPECIES**

Lagomorph

Abnormal PE/Chem/CBC/UA Results: \*DVM pet

**COMPUTED TOMOGRAPHY OF THE SKULL & THORAX**

**BREED**

Rabbit

A high resolution pre- and post-contrast CT study of the skull and a post-contrast CT study of the thorax are provided for review.

**COMPUTED TOMOGRAPHIC FINDINGS**

**SEX**

Male Neutered

Skull

The pictured parts of the dentition are complete and unremarkable in all jaw quadrants.

**AGE**

6 Years

The nasal cavity presents the expected aerated spaces between thin & even conchae and turbinates with smooth mucosal lining.

Both temporomandibular joints present congruent joint spaces with even subchondral bone surfaces and are considered within normal limits.

**INTERPRETED BY**

Sebastian Schaub, DVM  
Dr. med. vet. DipECVDI

Both tympanic bullae are aerated, the mucosal lining is not seen, the bony wall is smooth and thin. The right external ear canal is within normal limits. The wall of the left external ear canal is mild to moderately thickened and the lumen is narrowed. A mild amount of non-contrast soft tissue material is visible in the left external ear canal.

**HOSPITAL NAME**

Mobile Pet Imaging  
CFL

The brain presents no deviation from normal anatomy and symmetry. The brain parenchyma is homogeneous and within normal limits for attenuation and distribution of contrast enhancement. The ventricular system is non-dilated and symmetric.

Thorax

Both shoulder joints present mild to moderate osteophyte new bone formation.

**REFERRING VET**

Meaux

The cardiovascular structures including the pulmonary vasculature are within normal limits.

**INVOICE**

49227

The bronchial tree presents with regular branching and tapers uniformly towards the periphery as expected, the bronchial walls are thin and smooth. The bronchus-to-artery ratio is within normal limits.

The lung parenchyma presents the expected architecture and attenuation behavior.

**DATE**

12-23-21

Small incidental gas pockets are seen within the esophageal lumen, there is no evidence of abnormal dilation.



**PATIENT**

Bianco Pavone

**SPECIES**

Lagamorph

**BREED**

Rabbit

**SEX**

Male Neutered

**AGE**

6 Years

**INTERPRETED BY**

Sebastian Schaub, DVM  
Dr. med. vet. DipECVDI

**HOSPITAL NAME**

Mobile Pet Imaging  
CFL

**REFERRING VET**

Meaux

**INVOICE**

49227

**DATE**

12-23-21

**COMPUTED TOMOGRAPHIC DIAGNOSIS**

- Left sided otitis externa
- Normal middle ear bilaterally
- Degenerative osteoarthritis shoulder joints bilaterally
- Otherwise normal thorax

**INTERPRETATION OF THE FINDINGS & FURTHER RECOMMENDATIONS**

There is evidence of left sided otitis externa. There is no evidence of otitis media or periauricular abscess formation.

No abnormalities are appreciated, explaining the right sided ocular discharge, there are no signs for underlying dental disease.

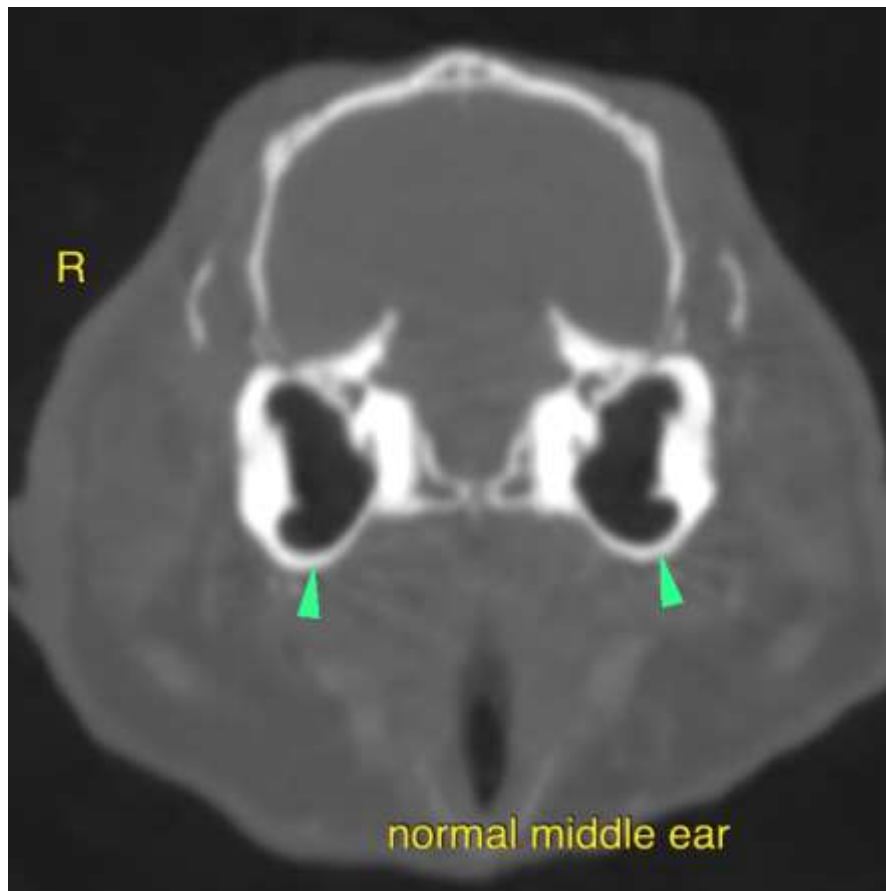



**PATIENT**

Bianco Pavone

**SPECIES**

Lagomorph

**BREED**

Rabbit

**SEX**

Male Neutered

**AGE**

6 Years

**INTERPRETED BY**

Sebastian Schaub, DVM  
Dr. med. vet. DipECVDI

**HOSPITAL NAME**

Mobile Pet Imaging  
CFL

**REFERRING VET**

Meaux

**INVOICE**

49227

**DATE**

12-23-21

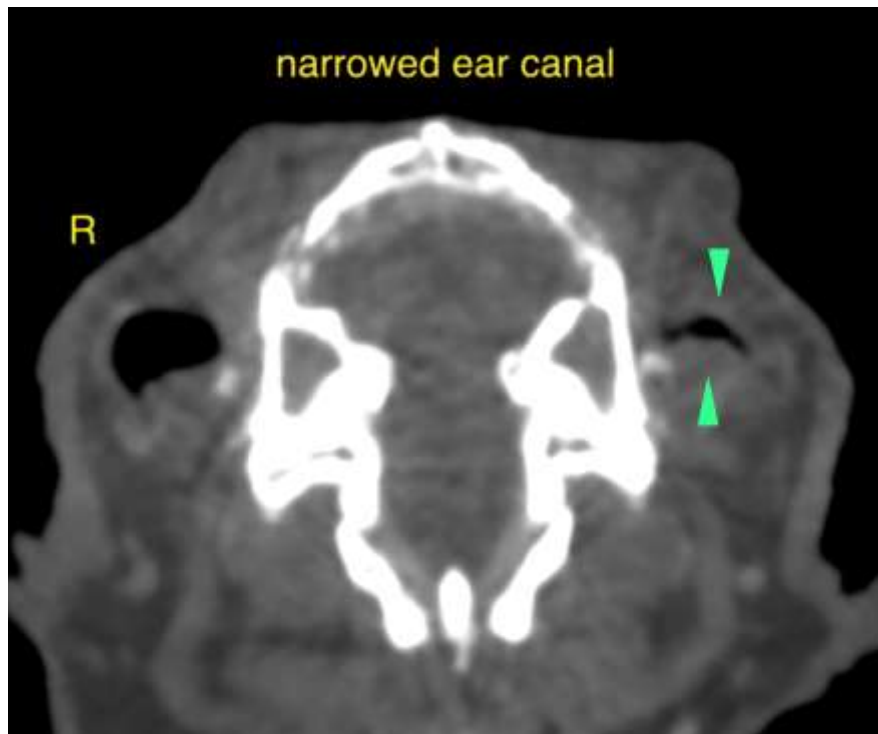

The information and recommendations provided are based on the images presented by the referring veterinarian. No evaluation can be communicated regarding pathology that was not visible in the image/video clips provided.

Thank you for this referral. If the clinical or image interpretation does not parallel your findings or if I can be of any further assistance please contact me.

**Sebastian Schaub**, Sebastian Schaub, DVM, Dr. med. vet. DipECVDI  
sebast.schaub@gmail.com